BACKLOG

1956

It is the sincere wish of the Staff that your future life may be one of happiness, and that this 1955-56 Backlog will become one of your most treasured books.

Tom Burton

Dedication

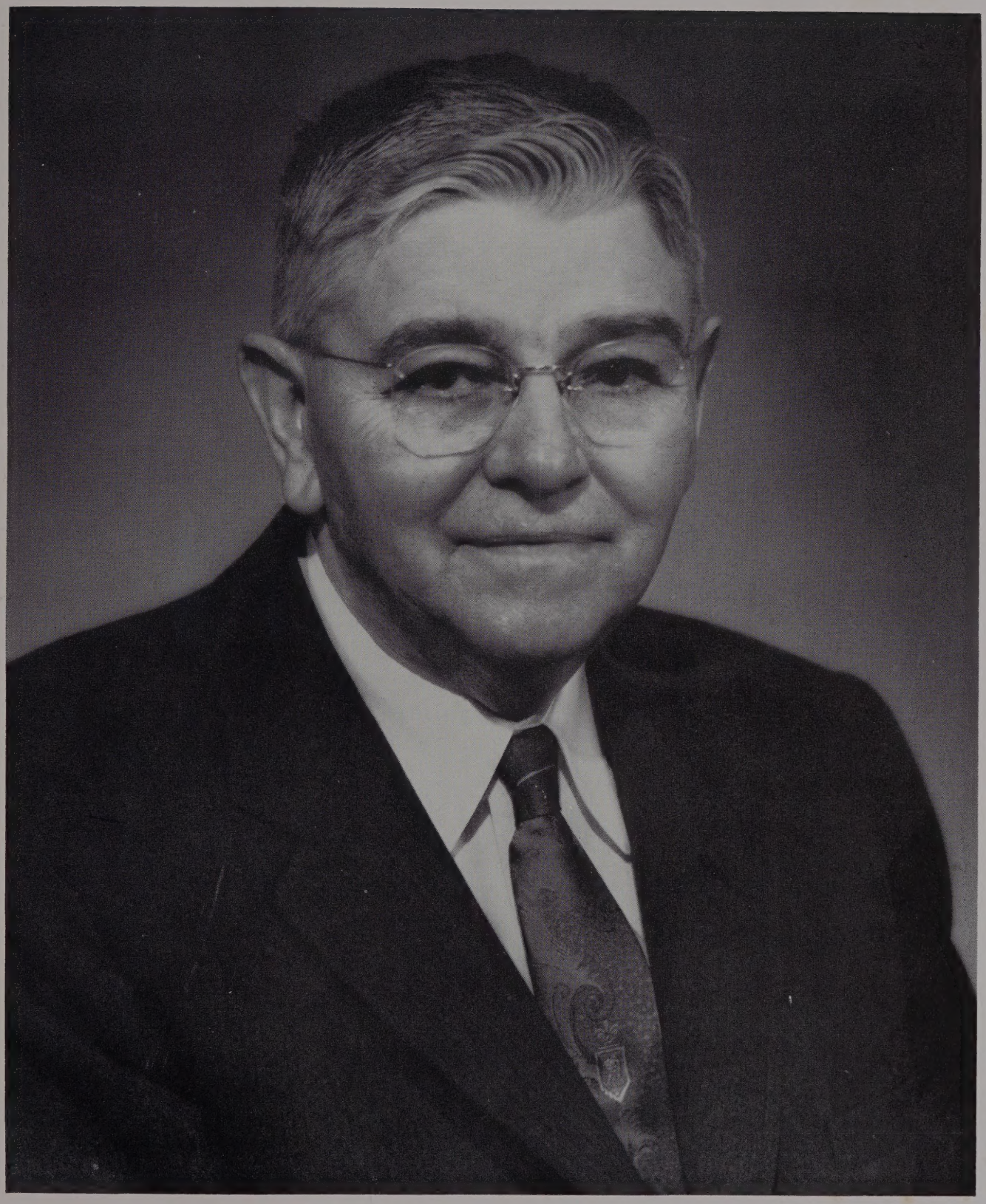

Brother Batsell Baxter was in every word and deed representative of the Christ-like way of life. He lived quietly among us—always humble in the midst of his proud accomplishments, warmly responsive to our needs, friendly and cheerful—the servant of God. The portrait of Brother Baxter is etched in the hearts of all of us, and to his memory we gratefully and sincerely dedicate this BACKLOG.

Crisman Memorial Library, the seventh building completed during the Lipscomb Expansion Program, was dedicated October 7, 1948. Its construction was made possible by the generosity of the Crisman family of Chattanooga, including B. A. Crisman, the late O. A. Crisman who was for many years a member of the Lipscomb Board of Directors, and their mother. Ultimate volume capacity of the reading rooms and stacks is 100,000, and twenty-three carrels are provided for research.

MEMORIAL LIBRARY
CARLISMAN
NASHVILLE, TENN.

THE Backlog---

BY

THOMAS BURTON • EDITOR-IN-CHIEF
MORRIS ZEIGLER • BUSINESS MANAGER

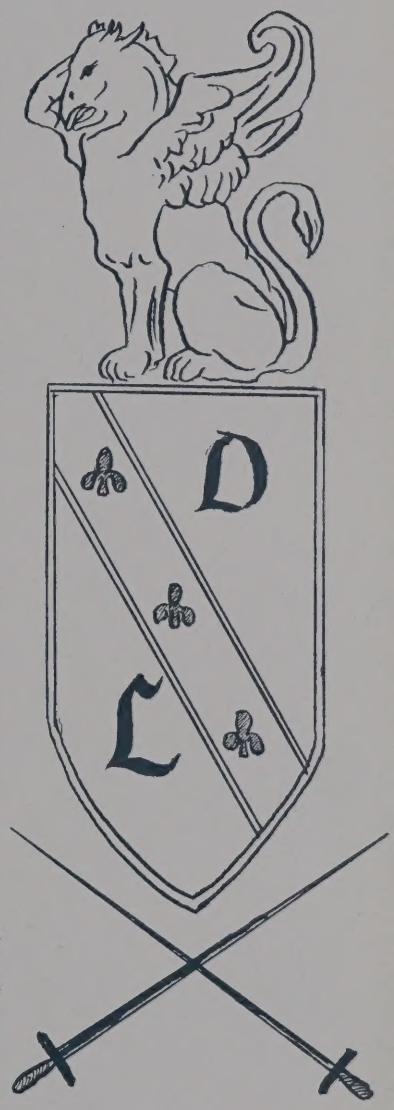

DAVID LIPSCOMB COLLEGE
MCMLVI
NASHVILLE, TENNESSEE

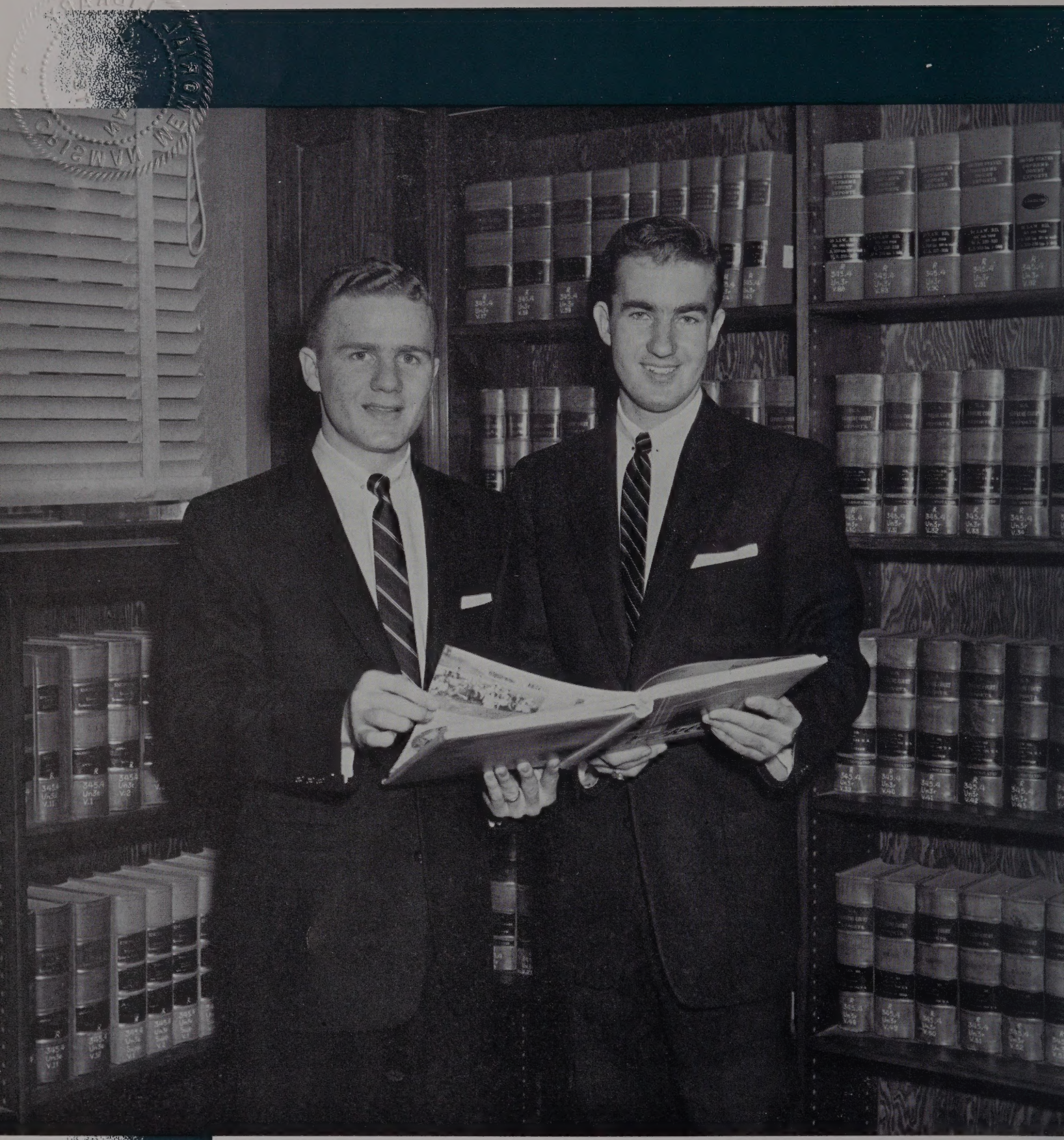

Solomon said, "Of making many books there is no end." We have added the 1955-56 BACKLOG to that eternal library with the desire that it will not only inform and delight but will cause us never to forget our college days at Lipscomb.

THOMAS BURTON, *Editor*

MORRIS ZEIGLER, *Business Manager*

Contents ~ ~ ~

ADMINISTRATION 10

CLASSES 22

FEATURES 66

ORGANIZATIONS 92

MUSIC AND SPEECH 104

RELIGION 118

ATHLETICS 128

CAMPUS LIFE 154

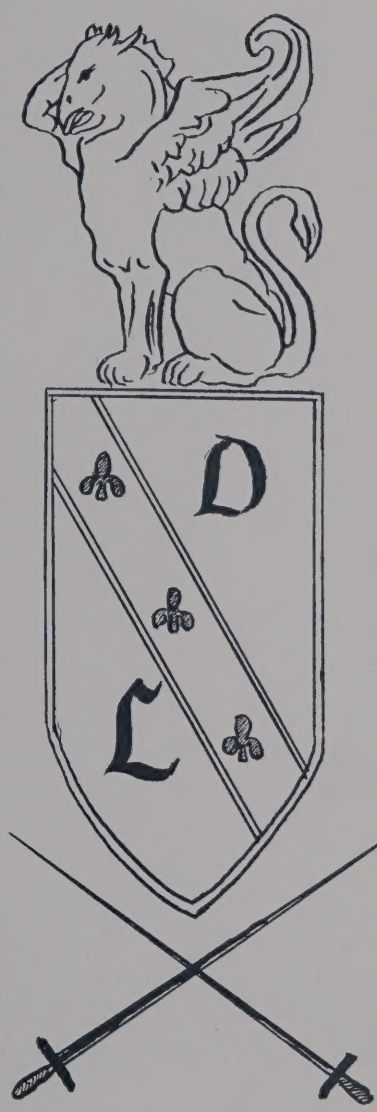

The Campus

ALUMNI AUDITORIUM

COLLEGE HALL

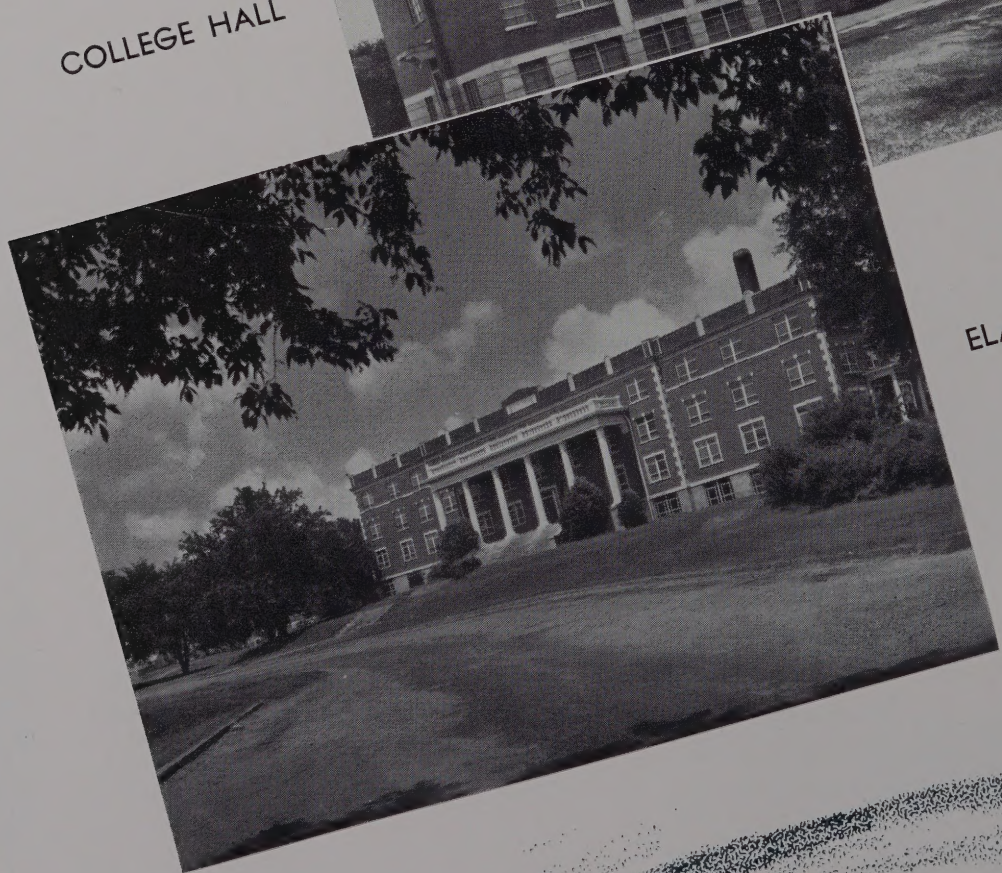

ELAM HALL

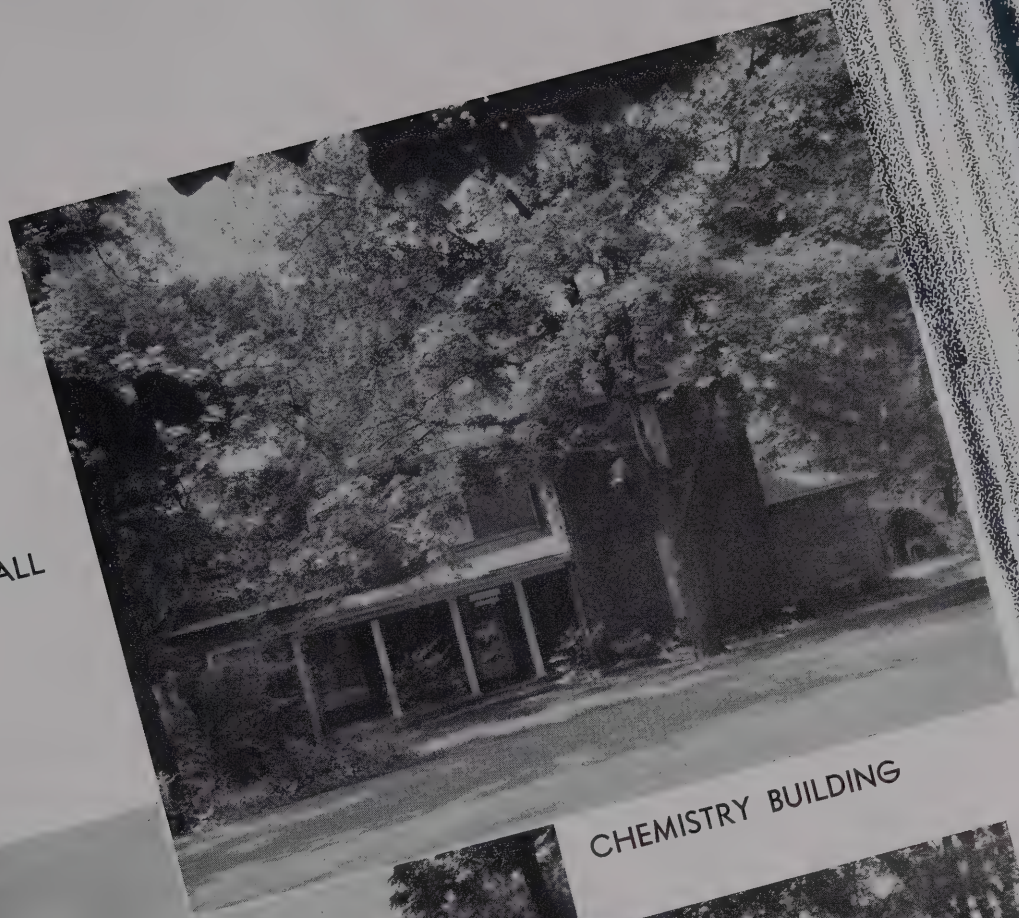

AVALON HALL

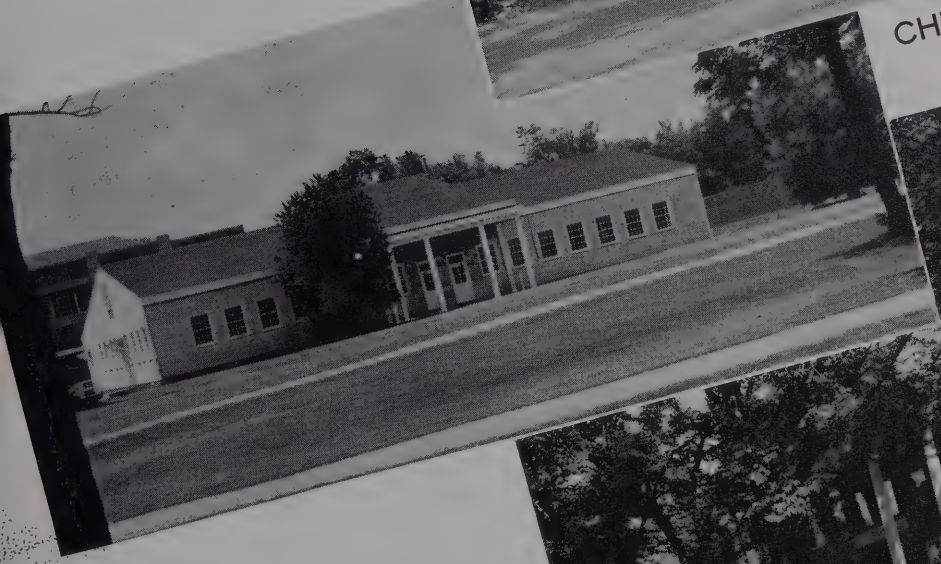

CHEMISTRY BUILDING

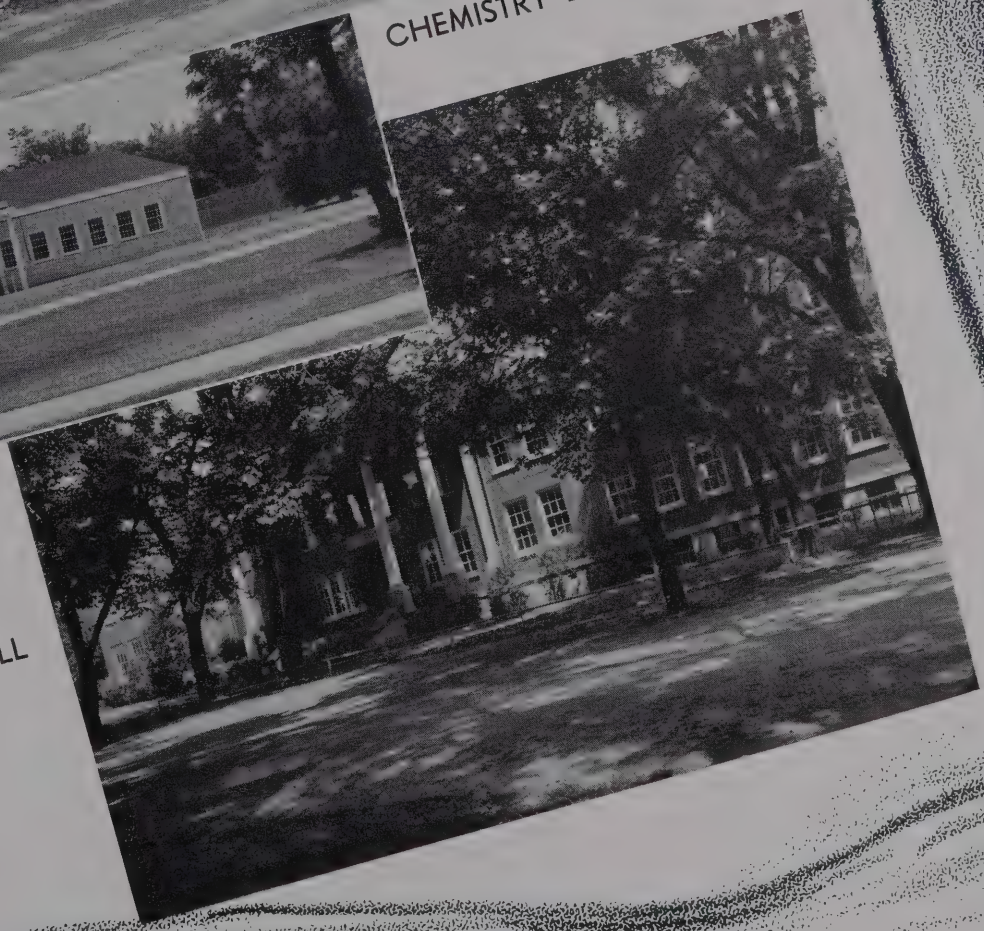

HARDING HALL

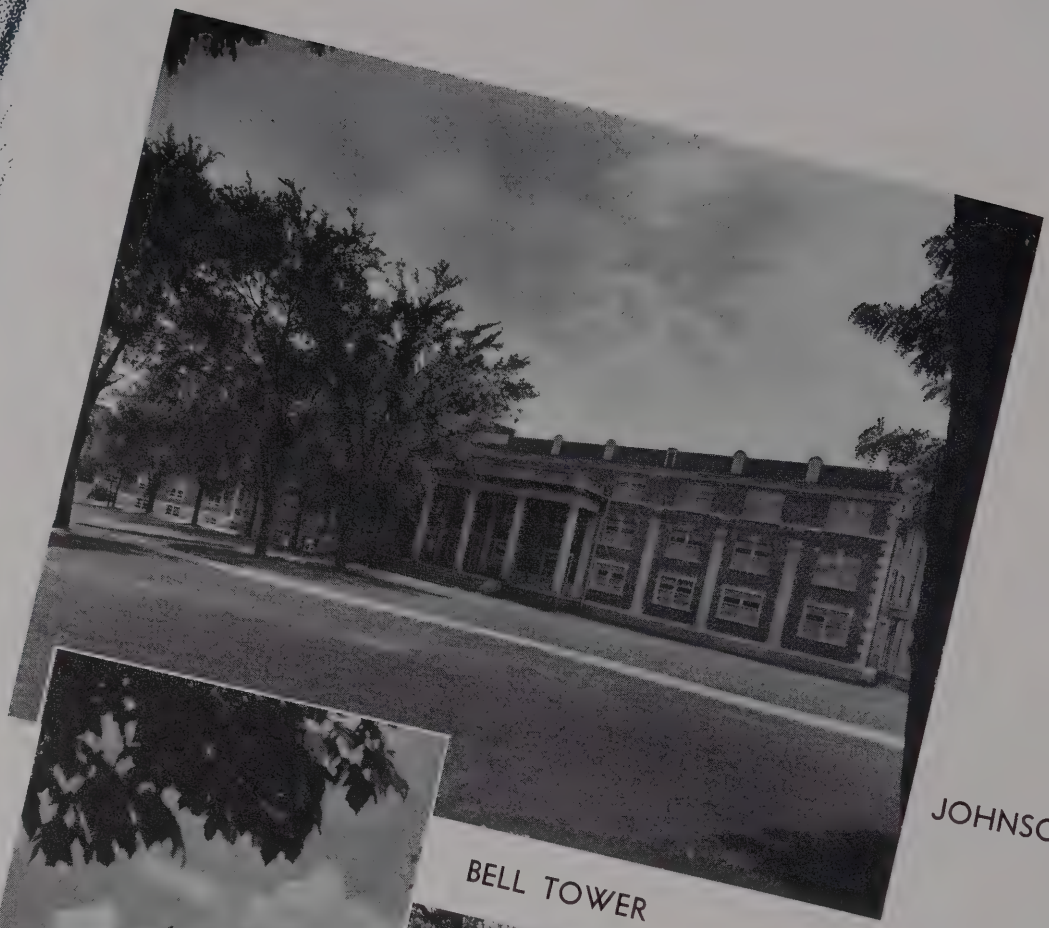

JOHNSON HALL

BELL TOWER

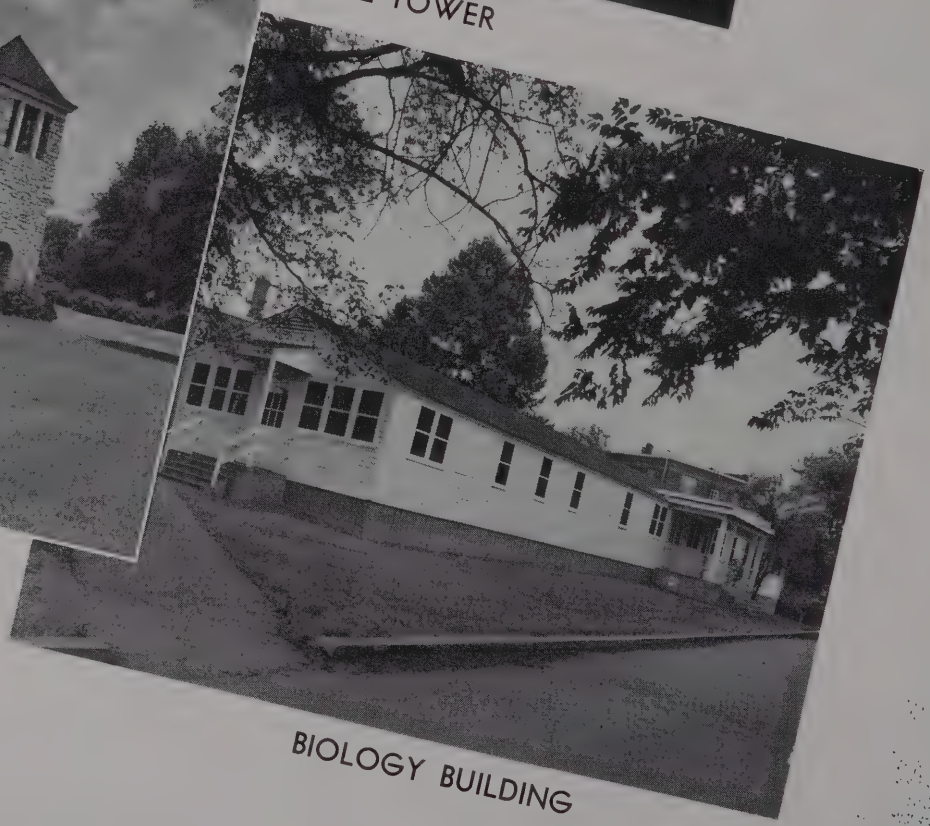

BIOLOGY BUILDING

ENTRANCE

McQUIDDY GYMNASIUM

SEWELL HALL

ATHENS CLAY PULLIAS
President

Administration

WILLARD COLLINS
Vice-President

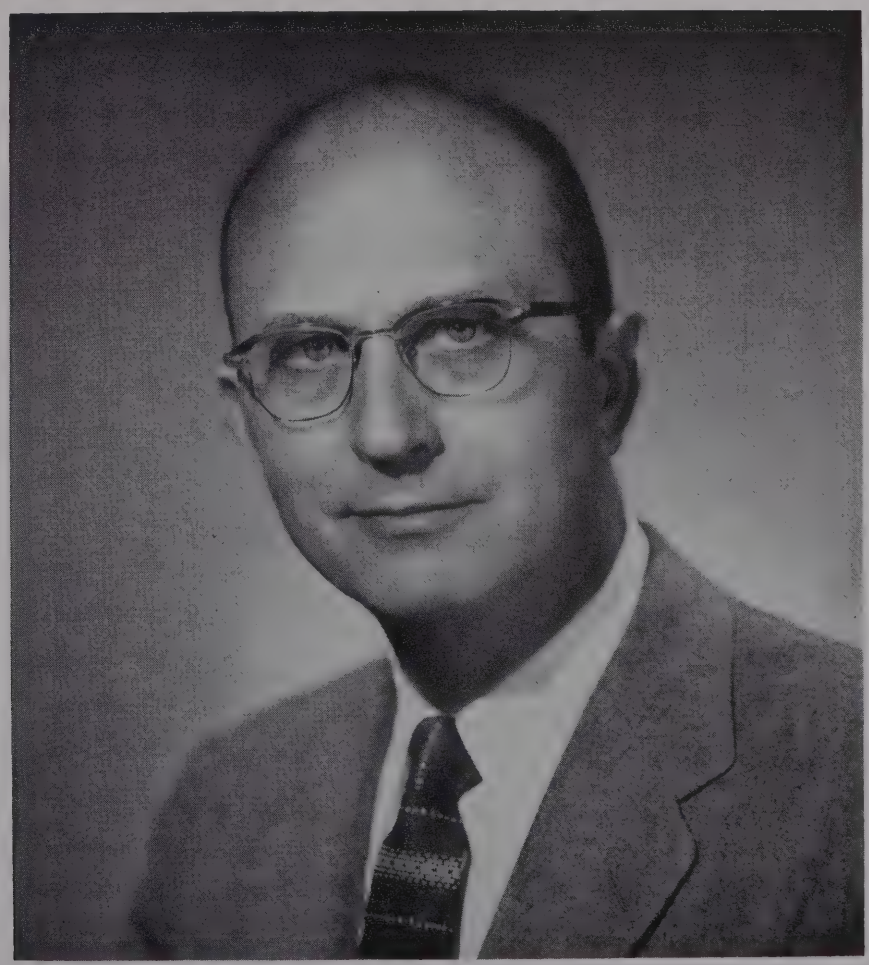

J. P. SANDERS
Dean

EXECUTIVE STAFF

BOB S. MASON
Assistant to the President

RALPH R. BRYANT
Registrar

ROBERT H. KERCE
Business Manager

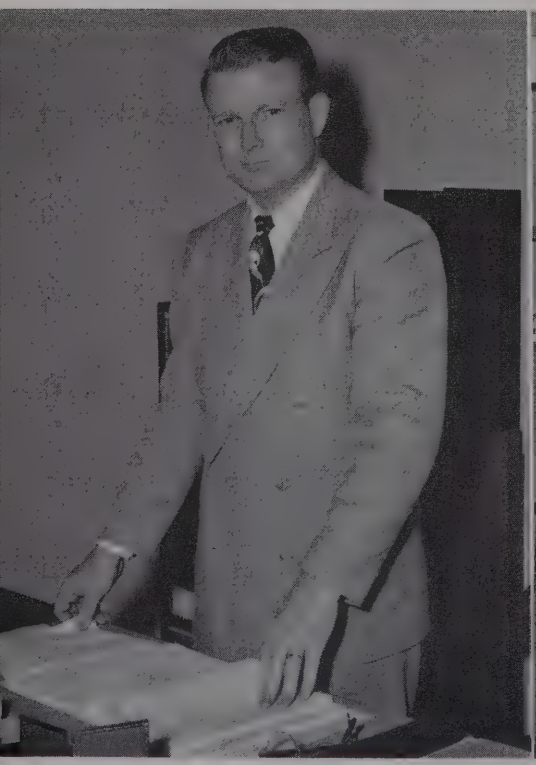

MACK W. CRAIG
Principal, High School

MARGARET LEONARD
Principal, Elementary School

EXECUTIVE COUNCIL

Robert H. Kerce, Batsell Baxter, Willard Collins, Athens Clay Pullias, J. P. Sanders, Margaret Leonard, and Mack Wayne Craig.

BOARD OF DIRECTORS

Lee F. Powell, J. R. Byers, Nile E. Yearwood, J. E. Acuff, A. M. Burton, vice-chairman; Harry R. Leathers, chairman; M. N. Young, secretary-treasurer; I. C. Finley, Claude Bennett, and John W. High.

Arnold, Henry
B.A., M.A.
Assistant Professor of Music

Artist, Russell C.
B.S., M.S., Ph.D.
Professor of Biology and Head of Department

Batey, Irma Lee
B.S., M.A., M.Ed.
Professor of Music and Head of Department

Baxter, Batsell
B.A., M.A., LL.D.
President Emeritus, Professor of Bible and Head of Department

Baxter, Batsell Barrett
B.A., M.A., Ph.D.
Professor of Bible and Speech

Binkley, Joy Mrs.
B.A.
Civics, English, Speech, High School

Berry, Sue
B.S., M.A.
Instructor in English

Boyce, Gene
B.A., M.A.
Assistant Professor of Health and Physical Education

Brown, Dale
B.A., M.A.
Dramatics Instructor

Brown, Faye
B.A.
Home Economics, High School

THE FACULTY

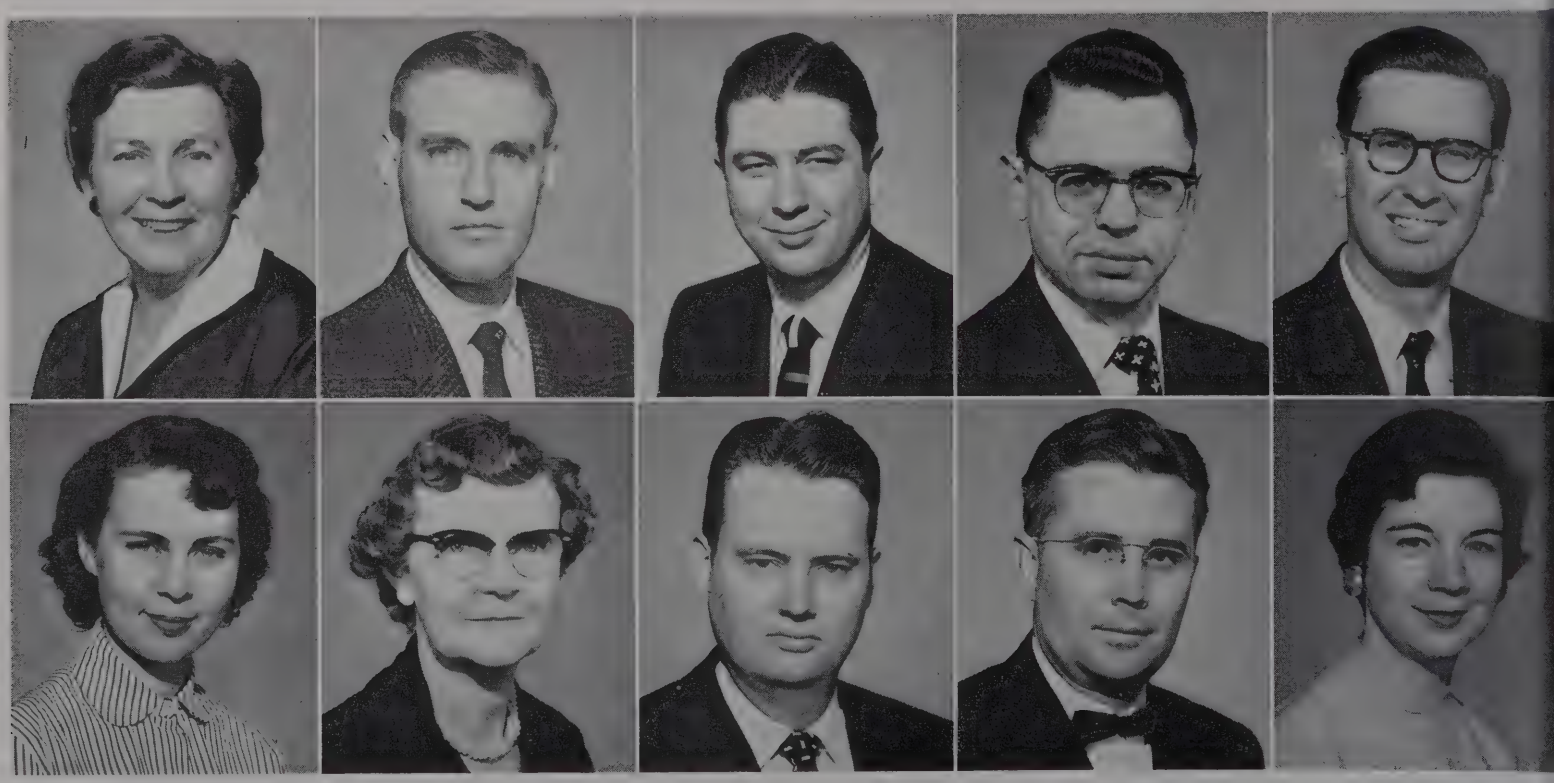

Brown, Jennie
B.S., M.A.
Assistant Professor of English

Brown, John
B.A., M.A.
Junior High School

Bryan, Allen
B.A., M.A.
Assistant Professor of Bible and Religious Education

Bryant, Ralph
B.S., M.A
Registrar, Associate Professor of Mathematics

Butler, Harry
B.A., M.A.
Instructor in Bible

Byrum, Mary
B.A., M.A.
High School Librarian

Carter, Margaret
B.S., M.A., M.Ed.
Professor of Home Economics

Cullum, Ed Neely
B.A., M.A.
Instructor in Sociology, Psychology, Bible

Choate, J. E.
B.S., M.A., Ph.D.
Professor of English

Cline, Corrine
Music, Elementary

Cornette, Mrs. J. E.
A.B.
French, Sociology, Girls' Bible, High School

Craig, Mack Wayne
B.A., M.A.
Principal, High School

Dalton, Daphne
B.Mus., M.Mus.
Instructor in Music

Daniel, Damon R.
B.S.
Bible, Physical Education, High School Coach

Dark, Harris J.
B.A., M.A., Ph.D.
Professor of Mathematics

Davis, Jennings
B.S., M.A., Ed.D.
Professor of Health and Physical Education and Head of Department

Doran, Mrs. Ruth
B.A.
Latin, English, High School

Douglas, Clara K.
Fifth Grade, Elementary School

Edmonson, Joanne
B.A.
History and English, High School

Ellis, Carroll
B.S., M.A., Ph.D.
Professor of Speech and Head of Department

THE FACULTY

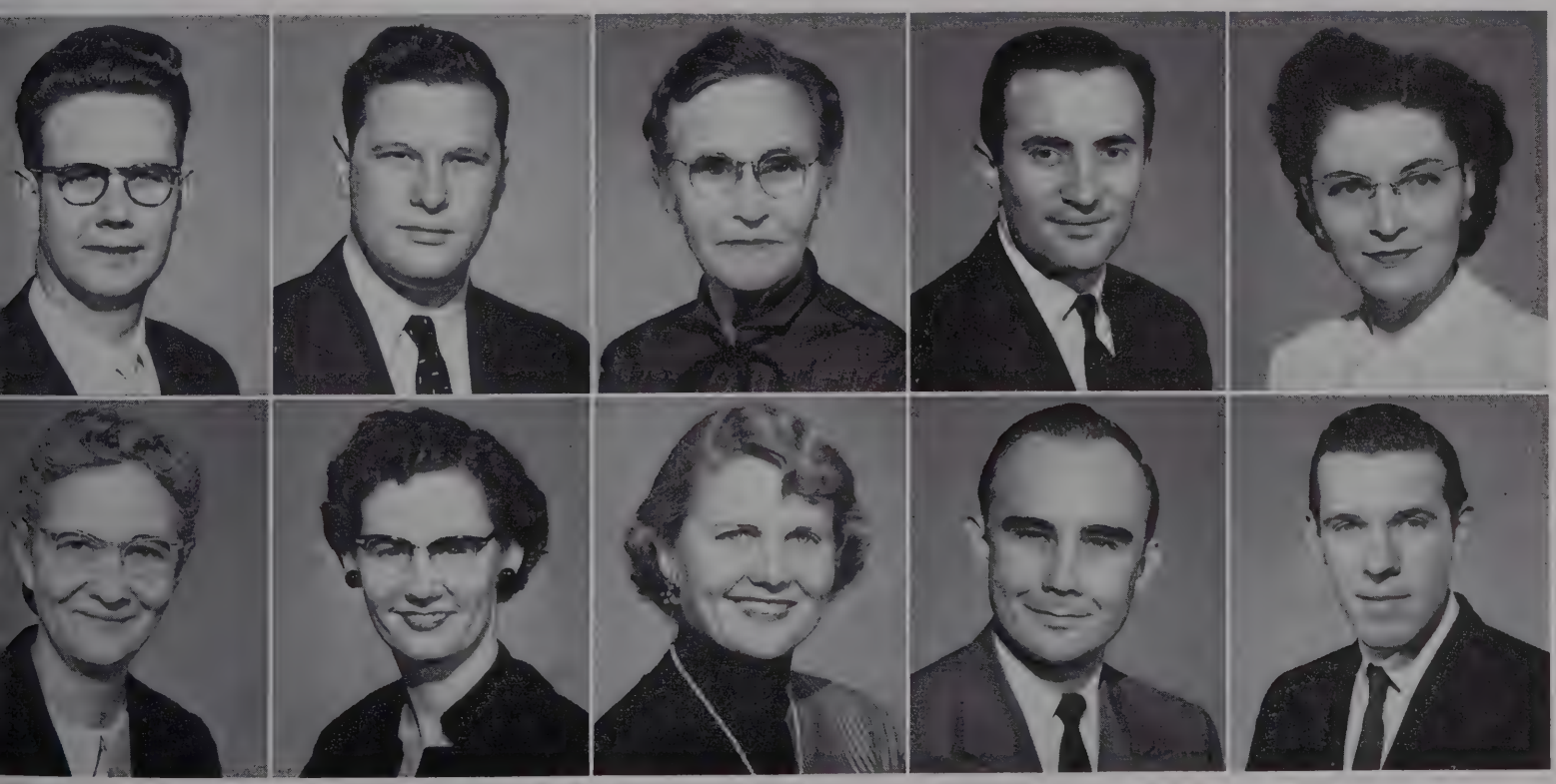

Forrister, Vardaman
B.A., M.A.
Instructor in Social Science

Friend, Fred E.
A.B., M.A.
Associate Professor of English

Frizzell, Mary
A.B., B.S., M.A.
Assistant Professor of Geography and Modern Languages

Gately, Gardner
B.A.
Instructor in High School

Gardner, Mary
A.B., Mus. B.
Assistant Professor of Music

Glass, Lucy
A.B., M.A.
First Grade, Elementary School

Gooch, Gladys
B.A., M.A.
Instructor in Modern Languages

Grady, Maxine
B.A.
Instructor in Health and Physical Education

Green, Jeff
B.M.E.
Instructor in Music

Gunselman, Marshall
B.A., M.A.
Audio-Visual Department

Haflinger, Clarence R.
B.A., M.Mus.
Professor of Music

Hall, Jewel
B.S.
Algebra, Latin, Girls' Bible, High School

Hamrick, Max
B.S.
Bible, Mathematics, High School

Hanvey, Tom
B.S., M.A.
Assistant Professor of Health and Physical Education

Hardin, Don
B.A.
Instructor in Art

Hayes, Joan C.
B.A.
Commerce, High School

Hockaday, Mrs. Don
Kindergarten

Holman, Edsel F.
B.S., M.A.
Supervisor of Business Office

Hutcheson, Ruth
B.A., M.A.
Instructor in Chemistry

Isaac, Paul E.
B.A., M.A.
Assistant Professor of History

THE FACULTY

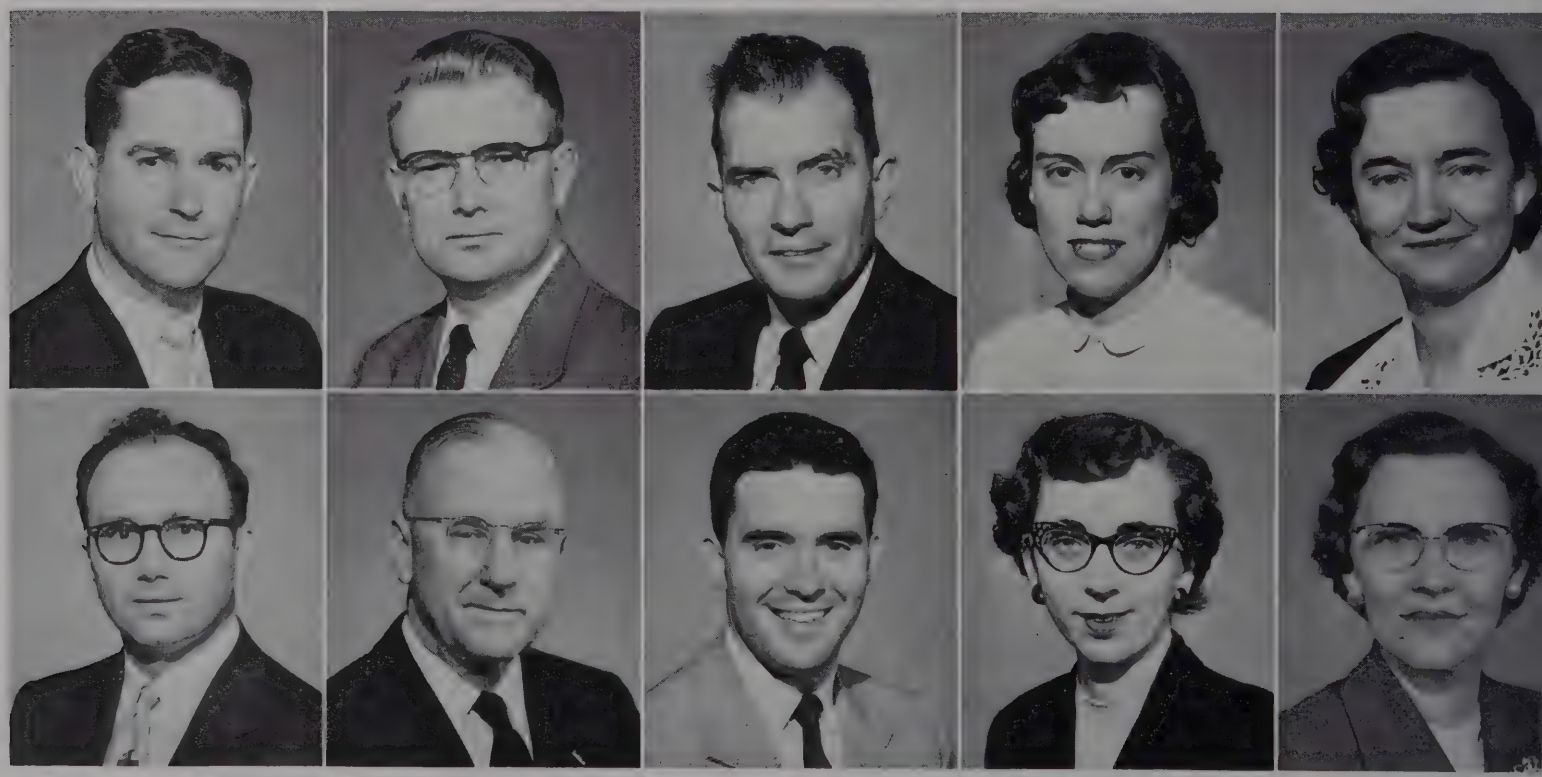

Kendrick, Robert
B.S., LL.B.
Assistant Professor of Business Administration

Kerce, R. H.
B.S., M.E.
Assistant to the President

Landiss, Morris P.
B.S., M.A., Ph.D.
Professor of English

Landon, Patty
B.S., M.A.
Instructor in Business Administration and Commerce

Leonard, Margare
B.S., M.A.
Principal, Elementary Sch

Long, N. T.
B.A., M.A.
Instructor in History and Sociology

Martin, Murry
B.A., M.A.
Assistant Professor of Business Administration

Mason, Bob
B.S., M.A.
Assistant to President

Mason, Mary Glenn
B.S., M.A., M.A. in L.S.
Reference Librarian

Meador, Mrs. Prenti
Fourth Grade Elementa School

McCanless, Eva
B.S.
Commerce, English, High School

Moore, Frances
B.S.
Instructor in Health and Physical Education

Morris, Charles
B.A., M.A.
Instructor in Physical Education

Owens, Willis
B.A., M.A.
Instructor in Biology

Pate, A. T.
B.A., M.A.
Bible, Mathematics, Social Science, High School

Phillips, Paul D.
B.A., M.A.
Instructor in History

Riley, Sonia
B.A.
Junior High School

Simmons, Bob
B.A.
Music

Slaughter, Duane R.
B.S., M.A., Ph.D.
Associate Professor of Health and Physical Education

Smith, Garvin
B.S., M.A.
Bible, English, High School

THE FACULTY

White, Howard A.
B.S., M.A., Ph.D.
Professor of History and Head of Department

Sparks, Beula
B.S., M.A.
Second Grade, Elementary School

Stroop, J. Ridley
B.S., M.A., Ph.D.
Professor of Psychology and Head of Department

Walker, Mrs. Carl
B.A.
Third Grade, Elementary School

Wells, Betty Jo
B.S.
Home Economics

Whitfield, Thomas E.
B.A., M.A., Ph.D.
Professor of Education and Head of Department

Whitten, Sara W.
B.S., M.A.
Assistant Professor of Modern Languages

North, Ira L.
B.A., M.A., Ph.D.
Professor of Speech

Clipp, Wendell Vance
A.B., A.M., Ph.D.
Professor of Chemistry and Head of Department

ADMINISTRATIVE STAFF

Alexander, Rachel
Secretary to the Registrar

Barron, Mrs. Willie F.
Part-time Nurse

Beasley, Betty
Assistant Secretary to the President

Bradley, Eunice
Director of News Bureau, Instructor in Journalism

Brown, Joyce
Assistant to Food Services Director

Burklow, Mrs. Reba
Supervisor of Mailing Room

Duncan, Earlene
Nurse

Gleaves, Ruth
Supervisor of Johnson Hall and Day Student Girls

Grimes, Doris
Post Office Clerk

Hall, Mary
Secretary to the Business Manager

Hessey, Mrs. Irene
Clerk—Business Office

Hedgecoth, Carlene
Supervisor of Sewell Hall

Hunt, William S.
Acting Supervisor of Elam Hall

Knight, Betty
Secretary—Library

Knott, Betty
Secretary to the Vice-President

ADMINISTRATIVE STAFF

Law, Frances
Assistant to Food Services

Montgomery, Janice
Secretary to the High School Principal

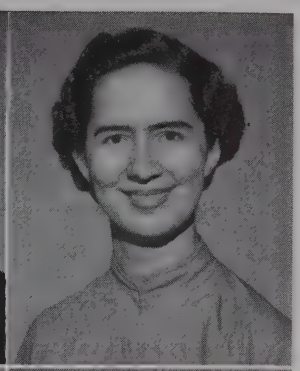

Myers, Ruby S.
Bookkeeper

Newsom, Mrs. Jo. B.
Secretary to the Dean

Osborne, Mrs. June
File Clerk

Sherrill, Mary
Secretary to the President

Simpkins, Emerson T.
Physician

Smith, Rebecca Lou
Assistant College Librarian

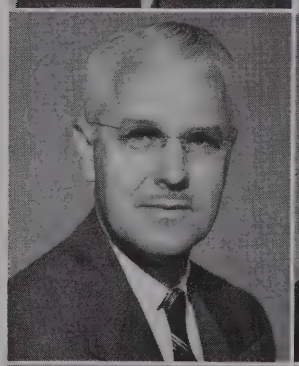

Thomas, Wauettia
Nurse

Yates, Betty
Payroll Clerk—Business Office

Carlene Hedgecoth
Sewell Hall

DORM SUPERVISORS

William S. Hunt
Elam Hall

Ruth Gleaves
Johnson Hall

Boarding students live in four dormitories: Sewell Hall for freshman women; Johnson Hall for upperclass women; and Elam Hall, a double dormitory, with one wing for freshmen and the other for upperclass men. Johnson Hall and the second part of Elam Hall were completed in 1948. The supervision of the dormitories is a service that involves a tremendous amount of responsibility and is sometimes accepted without the proper appreciation; however, Lipscomb is fortunate in having good supervisors.

Ed Neely Cullum

STUDENT GUIDANCE

Vardaman Forrister

This Is Our Aim:

To aid students in achieving greater and more satisfying service to self, to mankind, and to God.

Mary Morrison
Secretary

BUNYAN'S
COMPLETE
WORKS
SHAKSPEERE

Classes

SENIOR CLASS OFFICERS

•

BILL SMITH
President

GEORGE MASSEY
Vice-President

KAY MORRIS
Secretary

DEEMS BROOKS
Treasurer

SENIOR CLASS

Ables, Billy Dean
B.A.
Major—Chemistry
Minor—Mathematics

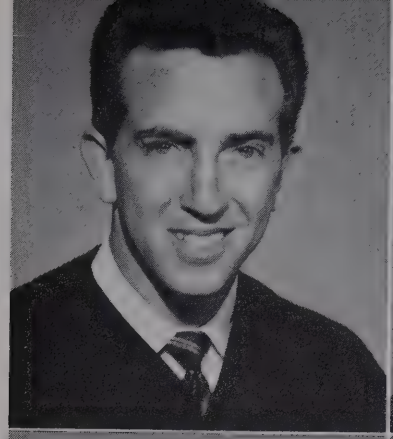

Adams, Charles
B.A.
Major—Music
Minor—English

Anderson, Charles
B.A.
Major—History
Minor—Speech

Armistead, Mary K.
B.A.
Major—Music Education
Minor—History

Armstrong, Wilma
B.S.
Major—Elementary Education
Minor—Physical Education

Bearden, Frances
B.S.
Major—Elementary Education
Minor—Sociology

Behel, Robert Manson
B.S.
Major—Business Administration
Minor—Bible, Economics

Bell, Mary Alice
B.S.
Major—General Business
Minor—Psychology

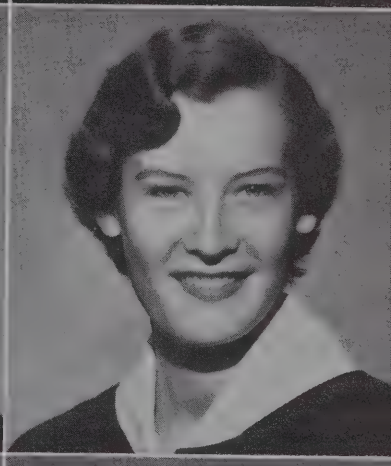

Bigham, Jo Anne
B.A.
Major—Biology
Minor—English

Blaine, Herold Kenneth
B.S.
Major—Business Administration
Minor—Bible

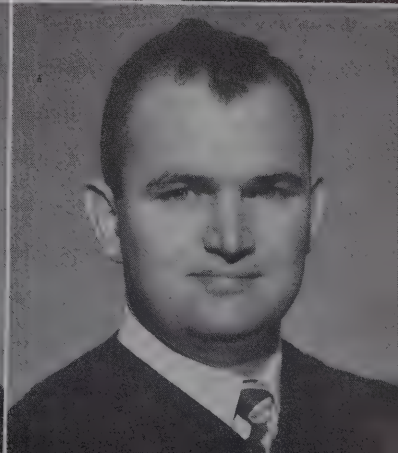

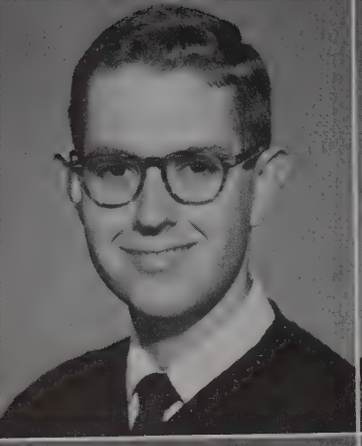

Blankenship, James A.
B.A.
Major—History
Minor—Business Administration

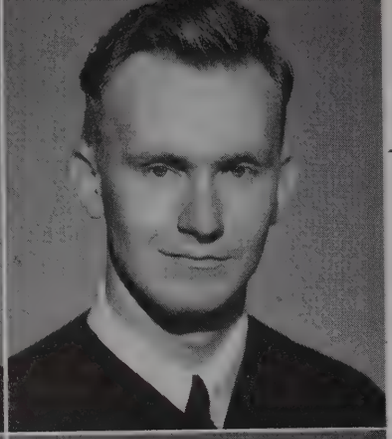

Blanton, Elmer H.
B.A.
Major—History
Minor—Speech

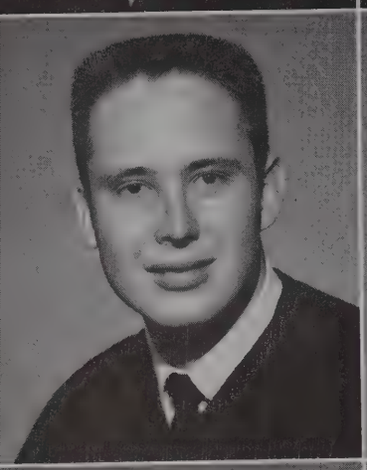

Blevins, Jimmie
B.A.
Major—English
Minor—Speech

Bondurant, Audrey
B.A.
Major—Elementary Education
Minor—Home Economics

Bradley, Betty
B.S.
Major—Home Economics
Minor—Sociology

Brasfield, Nelda
B.S.
Major—General Business
Minor—English

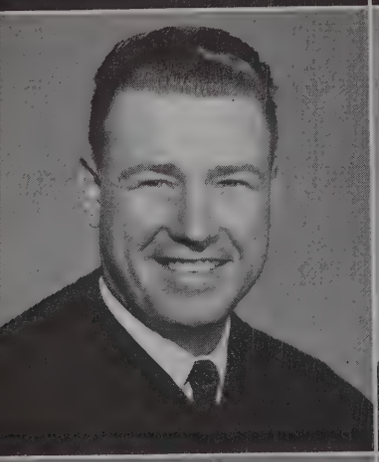

Breakfield, Paul
B.A.
Major—Sociology
Minor—Bible, Speech

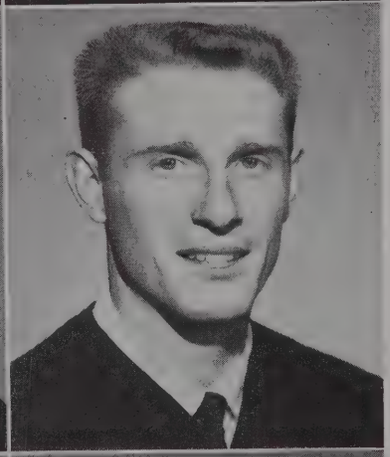

Brooks, Deems
B.A.
Major—Speech
Minor—English

Brummitt, Frances
B.S.
Major—General Business
Minor—English

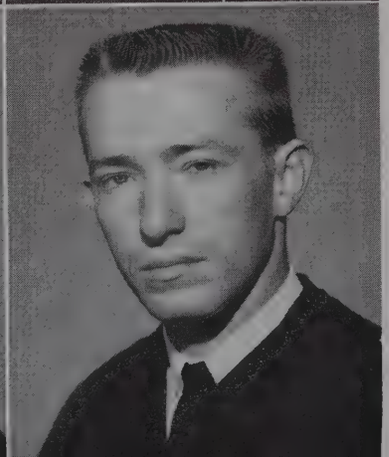

Bunting, Kenneth
B.A.
Major—Biology
Minor—Geography

CLASS

Burton, Janice
B.A.
Major—Elementary Education
Minor—History

Burton, Thomas
B.A.
Major—English
Minor—Speech

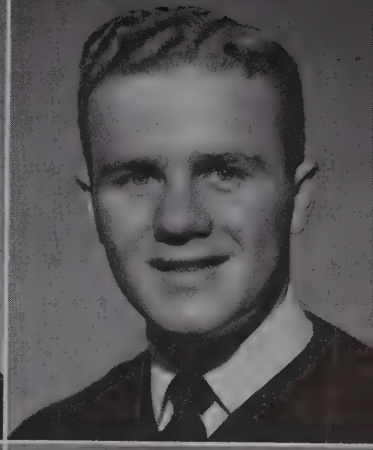

Butler, Anne
B.S.
Major—Elementary Education
Minor—Sociology

Callender, Ollie
B.S.
Major—Business Administration
Minor—Economics

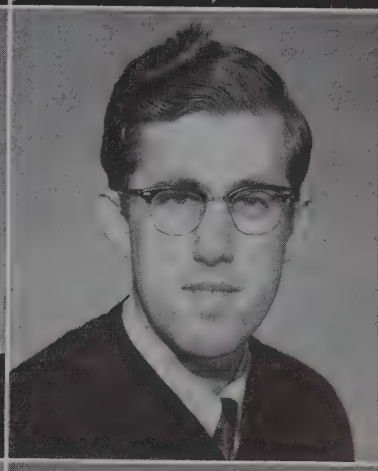

Camp, Hope
B.A.
Major—Business Administration
Minor—English

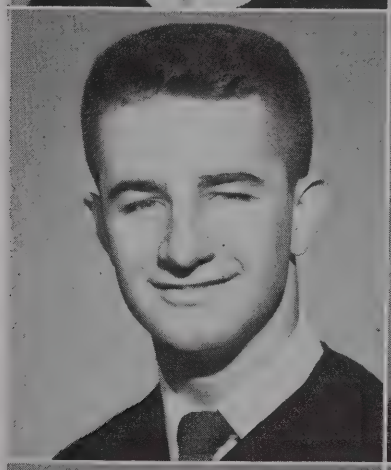

Campbell, Wilma
B.A.
Major—Chemistry
Minor—German

Skelton, Carmack
B.A.
Major—Speech
Minor—Bible

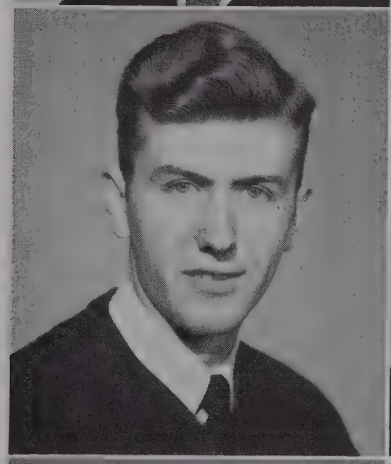

Clipp, Shirley
B.S.
Major—Home Economics
Minor—Education

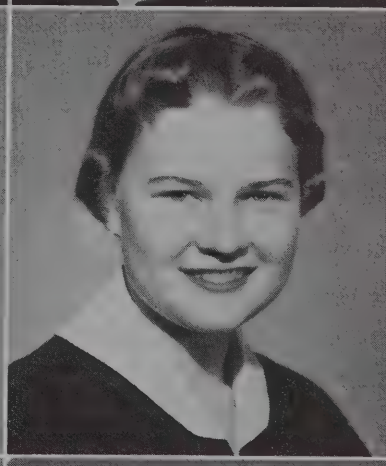

Coates, Eddie
B.A.
Major—Biology
Minor—Speech, Bible

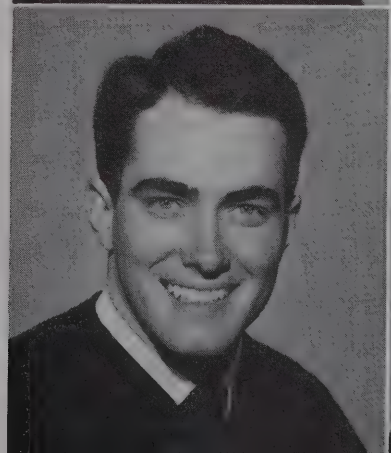

Colson, Angela
B.S.
Major—General Business
Minor—Home Economics

SENIOR

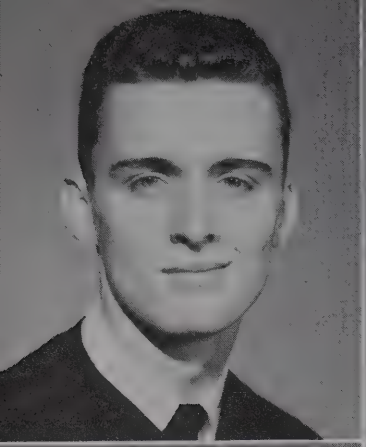

Colson, Gary
B.S.
Major—Physical Education
Minor—History

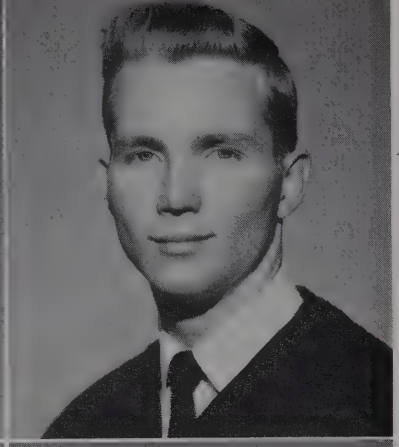

Craig, Richard
B.A.
Major—Sociology
Minor—History

Crews, Eloise
B.S.
Major—Home Economics
Minor—Education

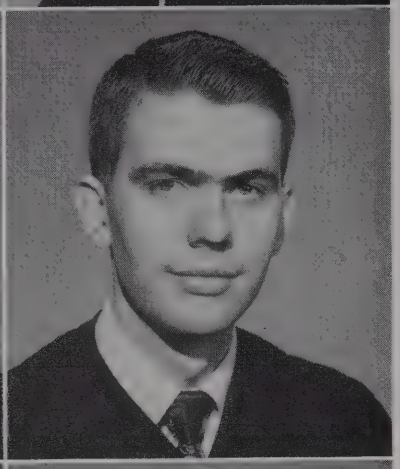

Curfman, Bobby
B.S.
Major—Business Administration
Minor—Chemistry

Davis, Nancy
B.A.
Major—Elementary Education
Minor—English

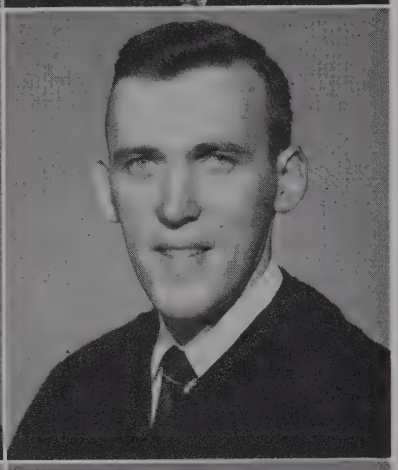

DePriest, Max
B.S.
Major—Business Administration
Minor—History, Economics

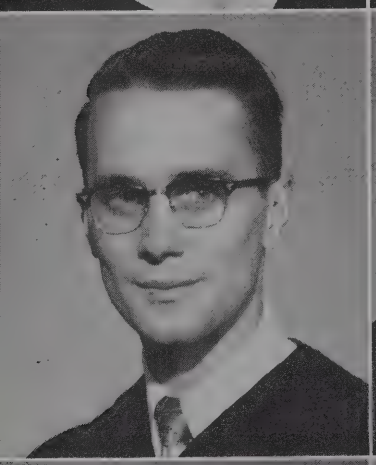

Dilgard, Robert
B.A.
Major—Speech
Minor—Bible

Dillingham, Paul
B.A.
Major—History
Minor—English

Downey, Tom
B.S.
Major—Business Administration
Minor—History

Edmondson, Joyce Ann
B.S.
Major—Home Economics
Minor—Education

CLASS

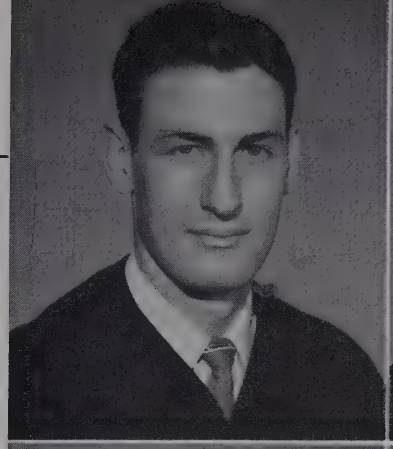

Edwards, Earl
B.A.
Major—Speech
Minor—Bible, History, Education

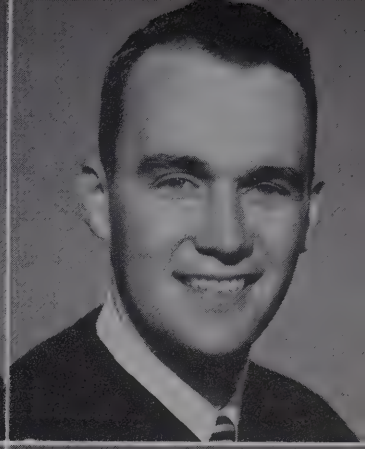

Edwards, Walter
B.S.
Major—Business Administration
Minor—Bible

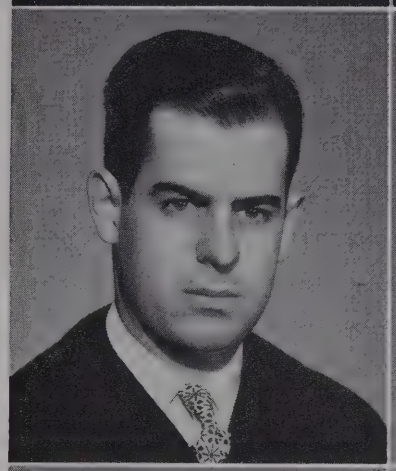

Floyd, J. A.
B.S.
Major—Elementary Education
Minor—Bible, History

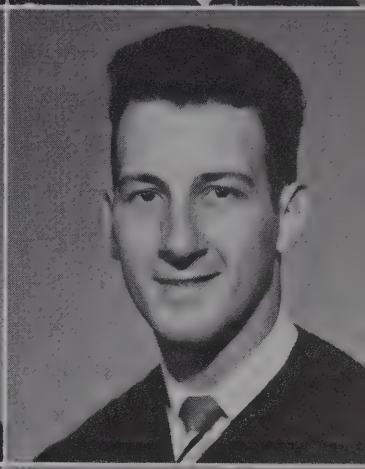

Forkum, Shelby
B.A.
Major—Sociology
Minor—Music

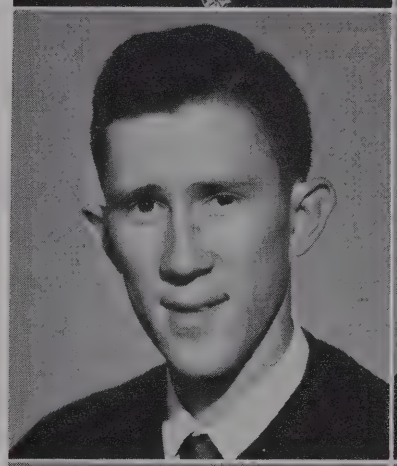

Frost, John C.
B.S.
Major—Business Administration
Minor—Physical Education

Fyfe, Patricia
B.A.
Major—English
Minor—French

Gately, Betsy
B.S.
Major—General Business
Minor—Speech

Hamlin, Robert
B.A.
Major—Speech
Minor—English

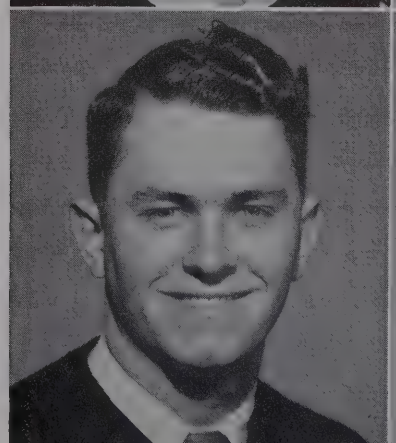

Hammond, William S.
B.A.
Major—History
Minor—Speech

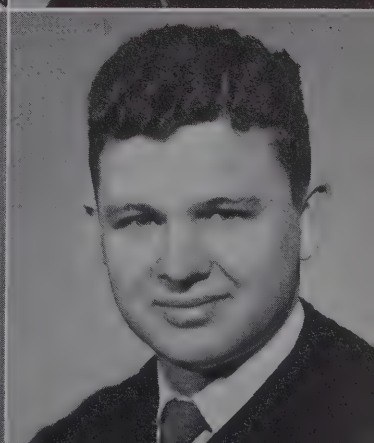

Hardin, Joe
B.S.
Major—Business Administration
Minor—History

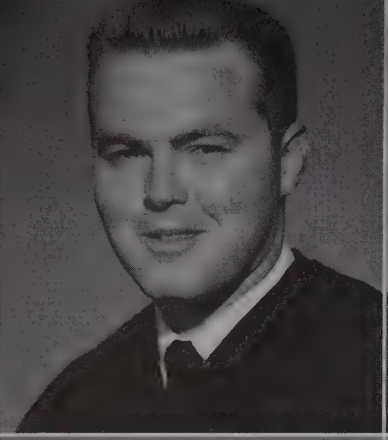

Harper, Carl
B.A.
Major—History
Minor—English

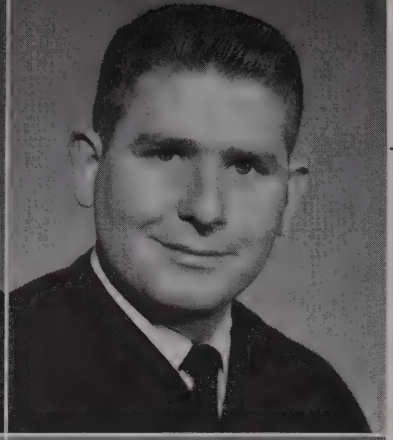

Harris, Bob
B.A.
Major—Chemistry
Minor—Mathematics

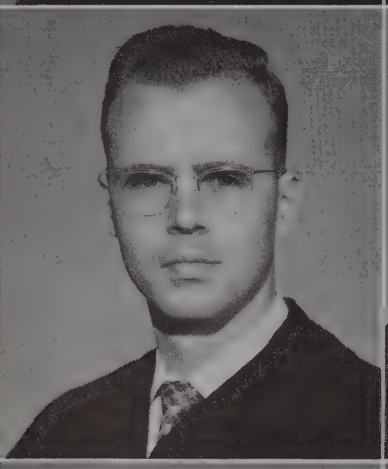

Head, George
B.A.
Major—Business Administration
Minor—Economics

Heflin, Lafond
B.A.
Major—Elementary Education
Minor—English

Herrold, Delores
B.S.
Major—Home Economics
Minor—Education

Herron, Peggie
B.S.
Major—Elementary Education
Minor—English

Hooper, Elise
B.S.
Major—Home Economics
Minor—Education

Hunt, William S.
B.A.
Major—Speech
Minor—Sociology

Ingram, Sue
B.S.
Major—Home Economics
Minor—Sociology

Jaynes, Carolyn
B.S.
Major—Physical Education
Minor—English

CLASS

Johns, Connie Sue
B.S.
Major—Home Economics
Minor—Secondary Education

Johnson, Carolyn
B.S.
Major—Home Economics
Minor—Sociology

Johnson, Fred
B.A.
Major—History
Minor—English

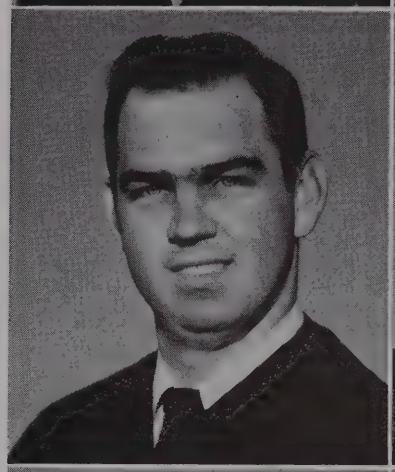

Jonas, Gordon
B.A.
Major—Bible
Minor—Speech

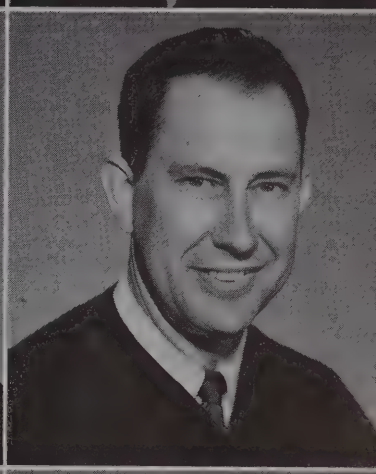

King, Barbara
B.S.
Major—Home Economics
Minor—Education

Knight, Robert Thomas
B.A.
Major—Speech
Minor—English

Kreh, Van E.
B.A.
Major—Speech
Minor—History

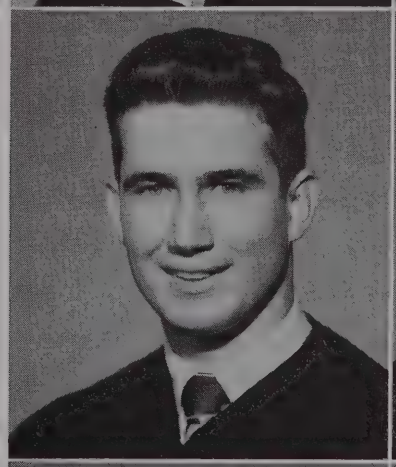

Loyd, Orpha
B.S.
Major—Home Economics
Minor—Physical Education

Martin, Gwen
B.S.
Major—Home Economics
Minor—Education

Mason, Mamie
B.S.
Major—Home Economics
Minor—Physical Education

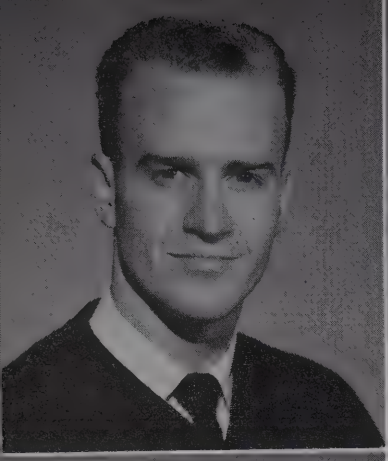

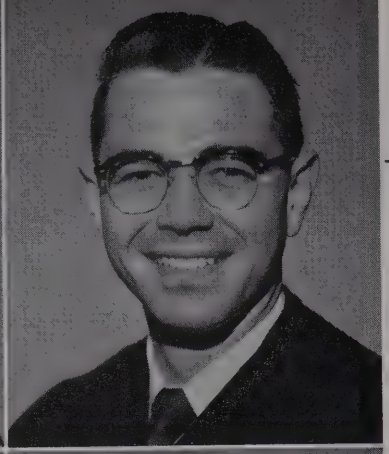

Massey, George
B.A.
Major—Speech
Minor—English

Medearis, Harvey
B.A.
Major—Business Administration
Minor—Music

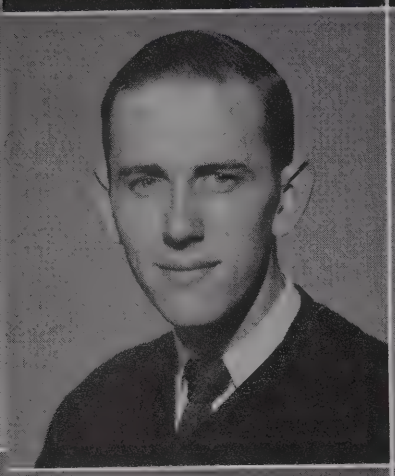

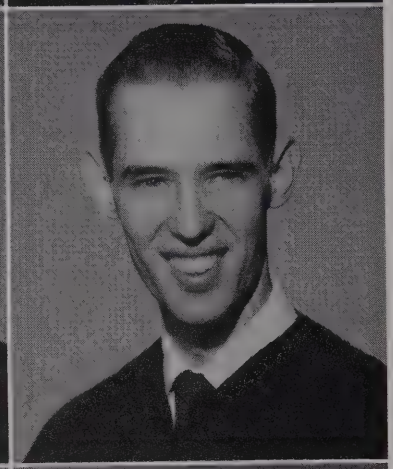

Medlin, Morgan
B.A.
Major—History
Minor—Sociology

Methvin, Paul
B.S.
Major—Business Administration
Minor—Music, Bible

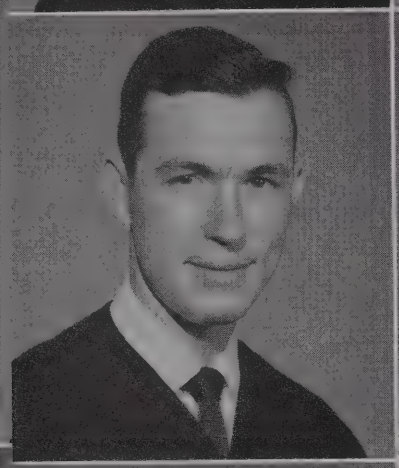

McCown, Philip
B.S.
Major—Business Administration
Minor—Economics

McDoniel, Janavee
B.S.
Major—Home Economics
Minor—Education

McDonough, James Lee
B.A.
Major—History
Minor—Speech

McGee, Dotty
B.S.
Major—Elementary Education
Minor—English

McPherson, W. K.
B.S.
Major—Business Administration
Minor—Sociology

Michaels, Paula
B.S.
Major—Home Economics
Minor—Secondary Education

CLASS

Mills, Ernest
B.S.
Major—Business Administration
Minor—Economics

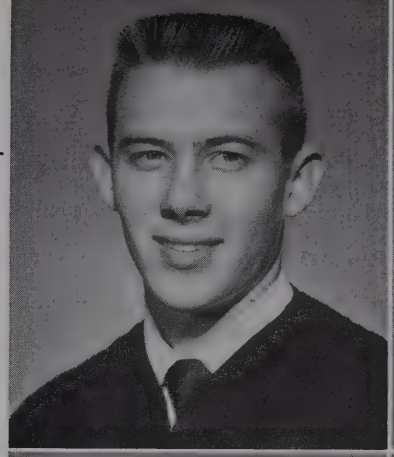

Morrell, Ronald
B.A.
Major—Sociology
Minor—History

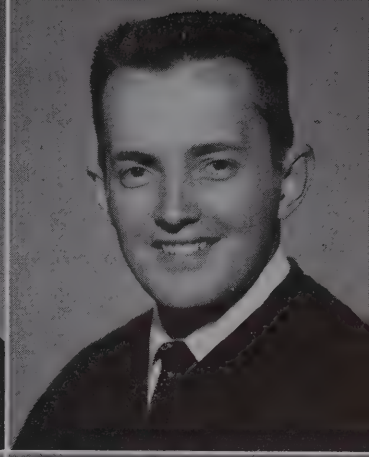

Morris, Kay
B.S.
Major—Home Economics
Minor—Secondary Education

Morrison, Matthew
B.A.
Major—Speech
Minor—History

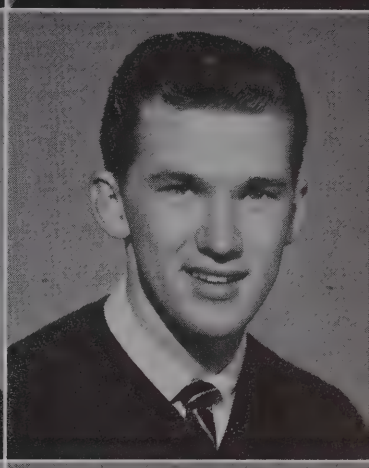

Myers, Charlie
B.A.
Major—Speech
Minor—Bible

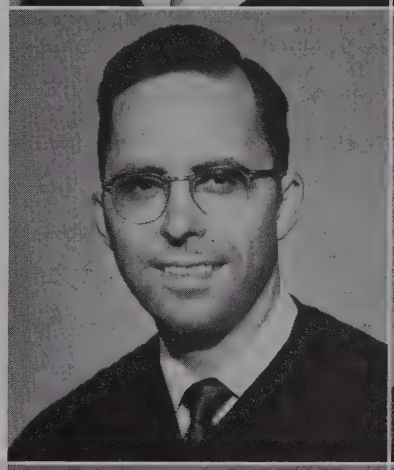

Napier, Gayle
B.A.
Major—History
Minor—Bible

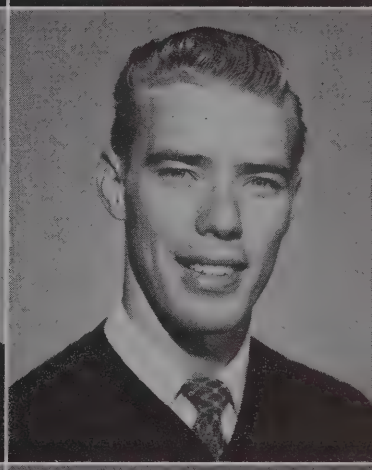

Nash, Roy
B.A.
Major—Mathematics
Minor—English

Nix, Don
B.S.
Major—Business Administration
Minor—Economics

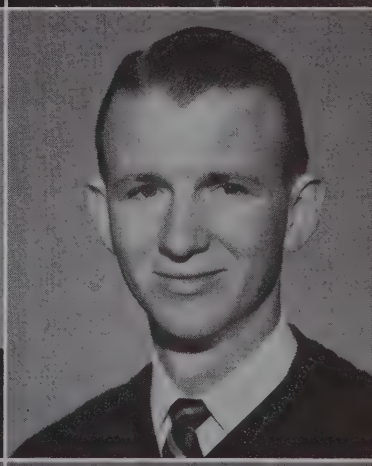

O'Neal, Ralph
B.A.
Major—Bible
Minor—Speech

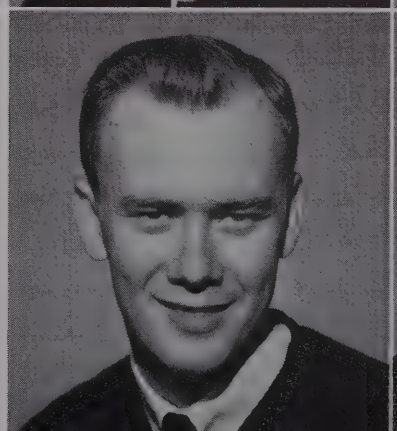

Osborne, Don
B.A.
Major—Speech
Minor—Physical Education

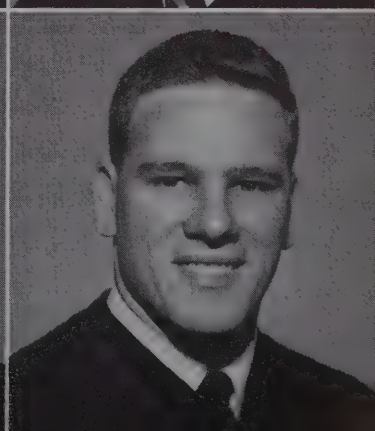

Perry, Myrna
B.S.
Major—General Business
Minor—Bible

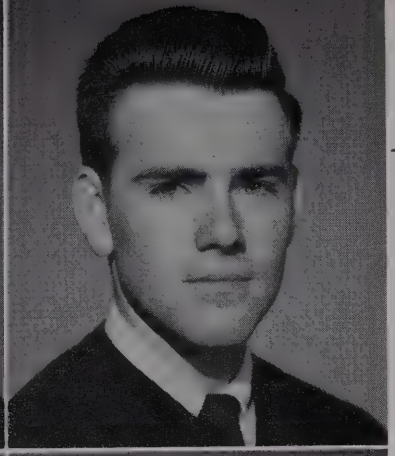

Phillips, William
B.A.
Major—Mathematics
Minor—Speech, English

Poe, Orean
B.S.
Major—Elementary Education
Minor—Art

Quandt, Anita
B.A.
Major—Mathematics
Minor—Spanish

Quinnette, Phyllis
B.A.
Major—Sociology
Minor—Psychology

Rasbury, Margaret
B.A.
Major—Music, Education
Minor—English

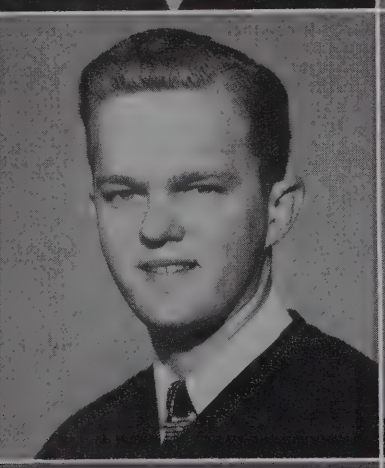

Rogers, Paul
B.A.
Major—Speech
Minor—Bible

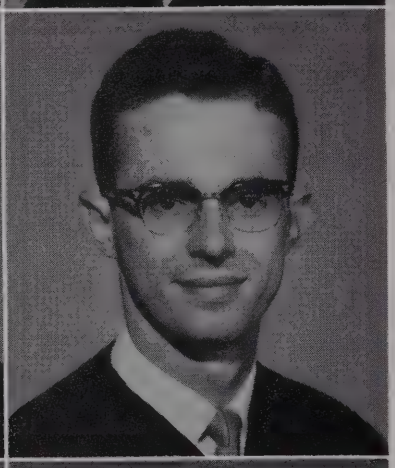

Royster, Hilton
B.A.
Major—Speech
Minor—Bible

Secrest, Julia
B.S.
Major—Business Administration
Minor—English

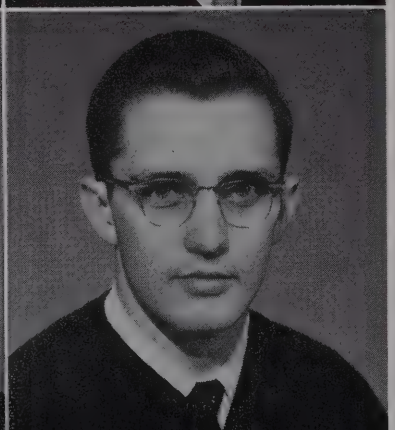

Shackelford, Don
B.A.
Major—Speech
Minor—Bible

CLASS

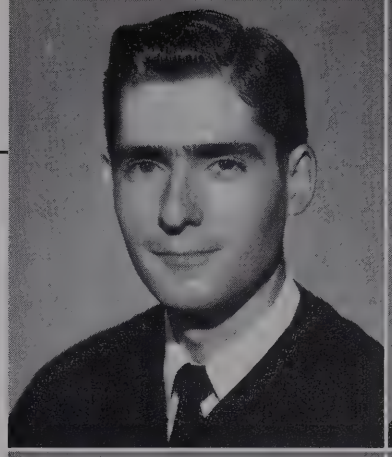

Shelton, John
B.A.
Major—Speech
Minor—English

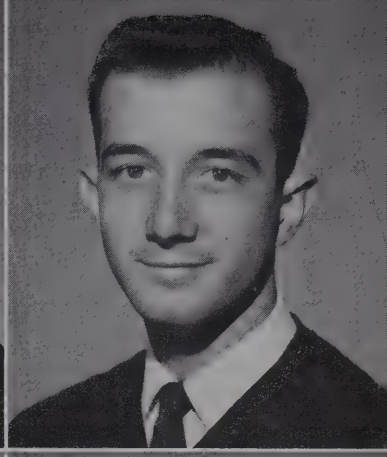

Smith, Bill D.
B.A.
Major—Speech
Minor—Greek

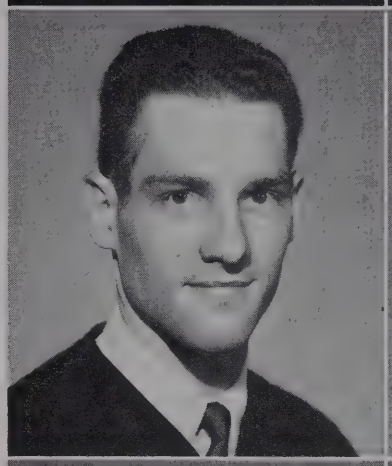

Smith, Dayton
B.S.
Major—Physical Education
Minor—Biology

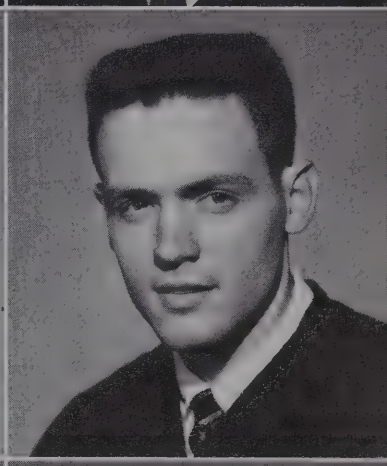

Smith, Edgar
B.A.
Major—History
Minor—English, Political Science

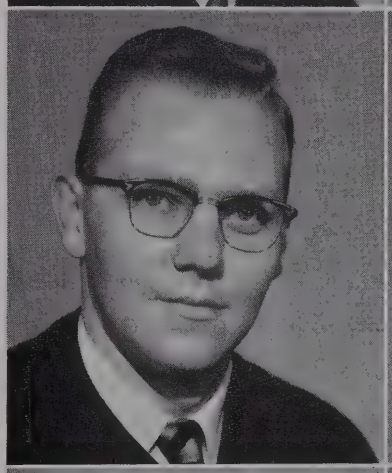

Smith, James
B.A.
Major—Psychology
Minor—Speech

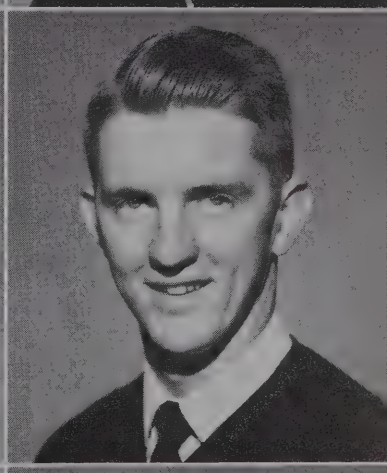

Smith, Neal
B.A.
Major—Business Administration
Minor—Economics

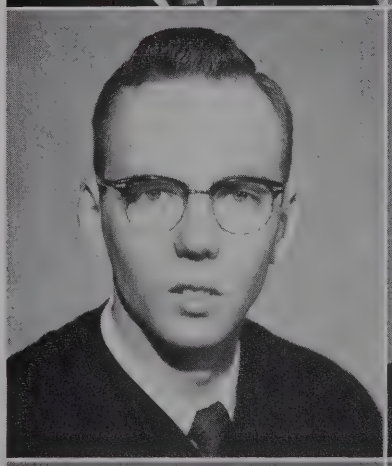

Smith, Raymond
B.A.
Major—Bible
Minor—History

Stewart, Dorothy
B.S.
Major—Elementary Education
Minor—Psychology

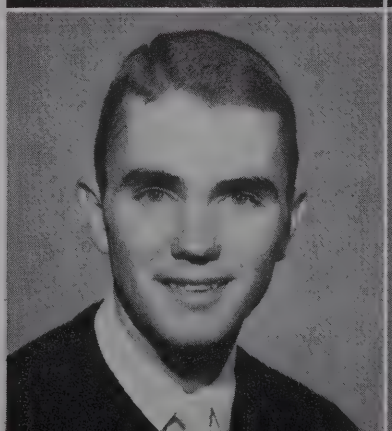

Sweeney, James
B.A.
Major—Accounting
Minor—English

Thomas, Mary Anne
B.S.
Major—Home Economics
Minor—Secondary Education

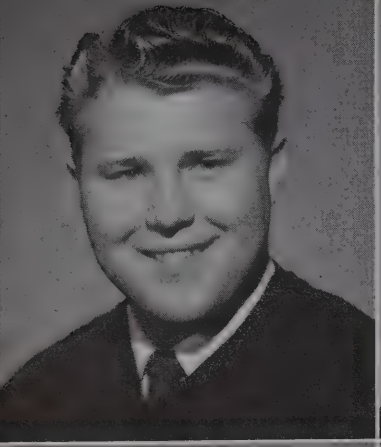

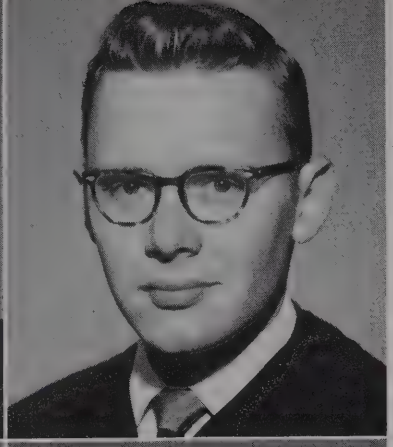

Thompson, Carl
B.A.
Major—Bible
Minor—Speech

Tincher, Wayne
B.A.
Major—Chemistry
Minor—Mathematics

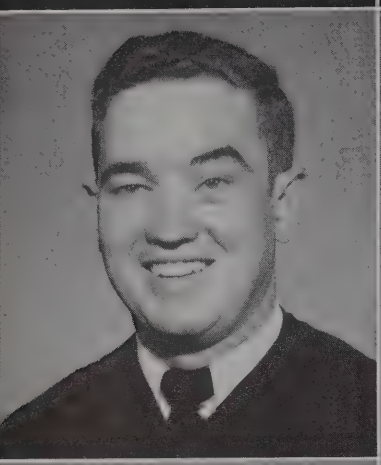

Turner, Bobby
B.A.
Major—History
Minor—Music

Turner, Marian Frances
B.S.
Major—Home Economics
Minor—Secondary Education

Vann, Helen
B.S.
Major—Home Economics
Minor—Secondary Education

Walston, Patty
B.A.
Major—Music Education
Minor—Spanish

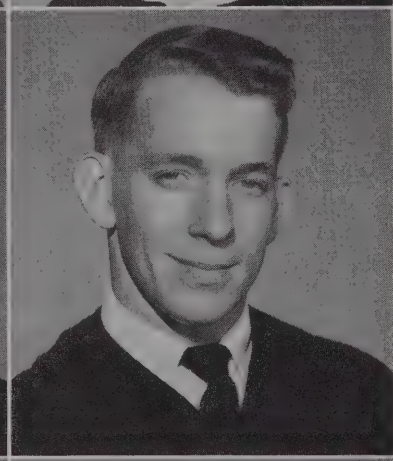

Warren, Joyce
B.A.
Major—Elementary Education
Minor—Home Economics

Weaver, Garry Ray
B.A.
Major—Business Administration
Minor—Economics

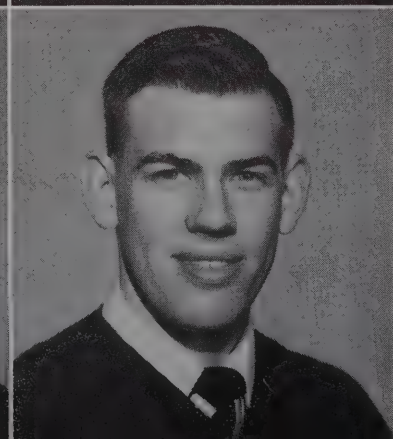

Williams, Etta
B.S.
Major—General Business
Minor—English

Yates, Oliver
B.A.
Major—Biology
Minor—Chemistry

CLASS

Young, Sue
B.S.
Major—General Business
Minor—Secondary Education

Zavitz, Donna
B.A.
Major—History
Minor—English

Breakfield, Katie
Special Student

JUNIOR CLASS OFFICERS

•

ARCHIE CRENSHAW
President

PHILIP SLATE
Vice-President

BETTY PROSSER
Secretary

ZANE ALDRICH
Treasurer

JUNIOR CLASS

Arnold, Melba Jean

Atnip, Judy

Austin, David B.

Bains, Sue

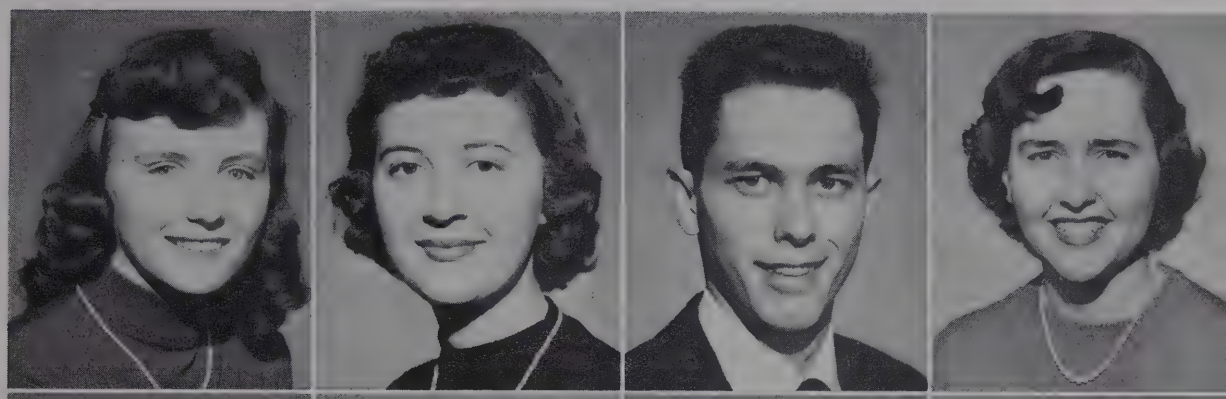

Ball, Geraldine

Barnes, Gay

Barton, John Marion

Beavers, Charles

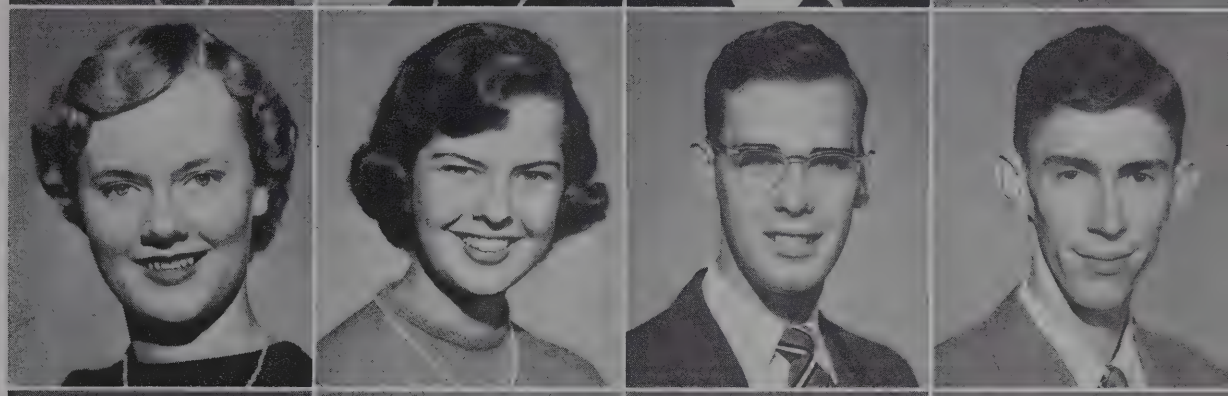

Bell, James C.

Bellar, Kenneth

Berman, Eugene

Billingsley, Sue

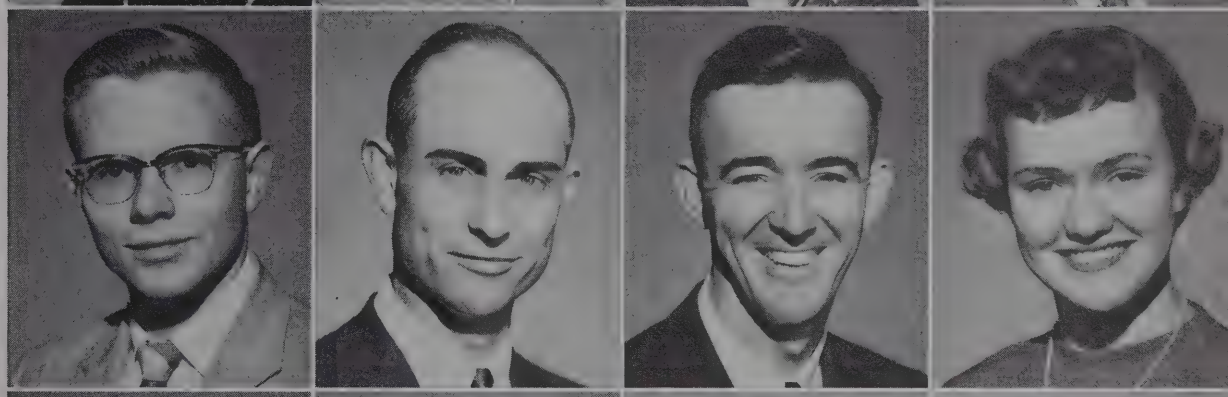

Binkley, Ed

Boustead, Jack

Boone, Nick

Bowden, Louis D.

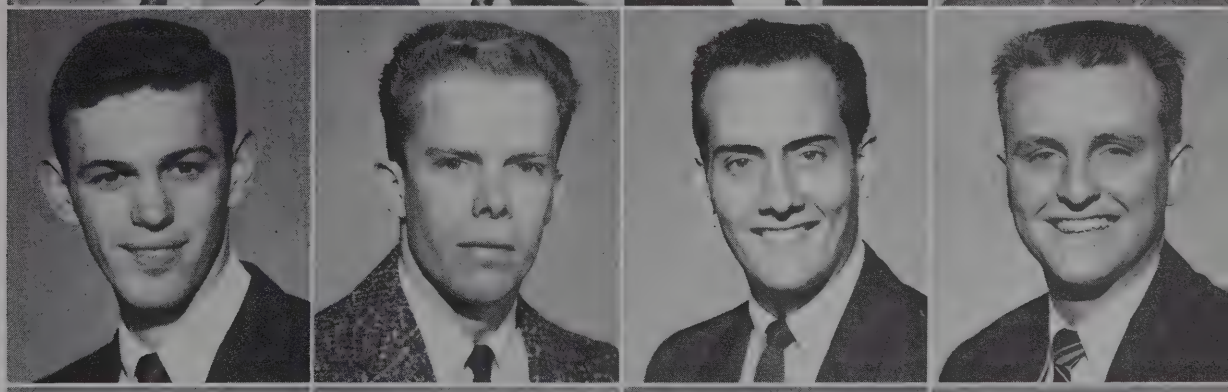

Bowersock, Bob

Bragg, Margie

Burt, Carol

Burton, Paul E., Jr.

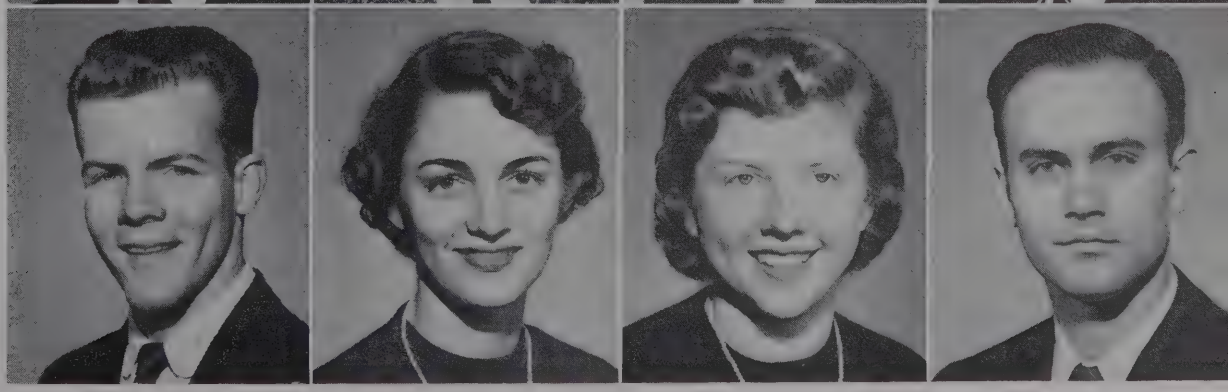

Cagle, Newell
Campbell, Ruth
Carpenter, Richard Lee
Carter, Mary Lou

Carter, Smitty, Jr.
Clark, Jean
Cochran, G. B.
Collins, Carolyn

Conder, Glen
Connelly, Merlin
Cooke, Joe
Copeland, Jimmie

Crenshaw, Archie
Dobbs, Billie
Dabbs, Marianna
Daftary, Carolyn

Davis, Harold
De Vaney, Martha
Dietzel, Janet Louise
Dixon, Sara

Doak, Earline

Dodson, Joyce

Douglas, Nancy

Dugan, Kenneth

Duncan, Aubrey

Dunn, Randolph

Dyer, Julia

Earwood, Wayne

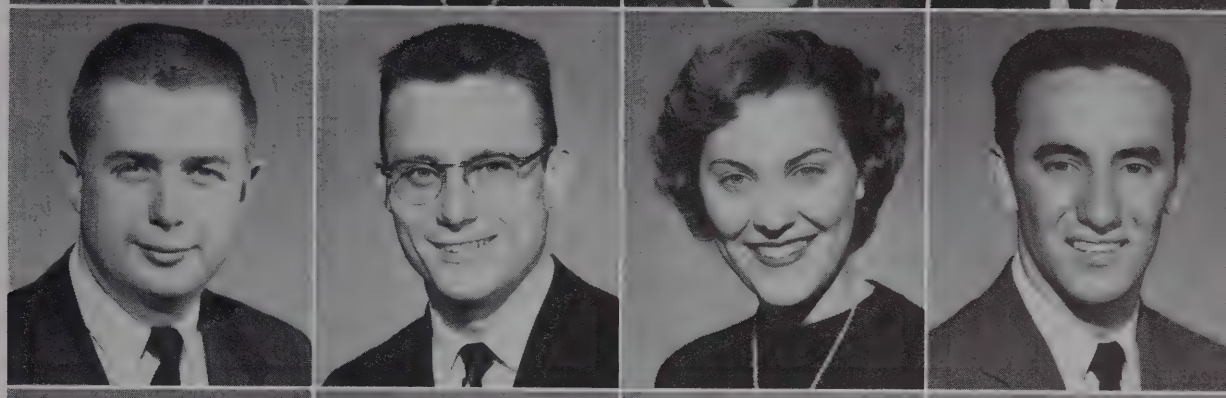

Eddlemon, Ailene

England, James

Flannery, Ray

Fleisher, Jeannette

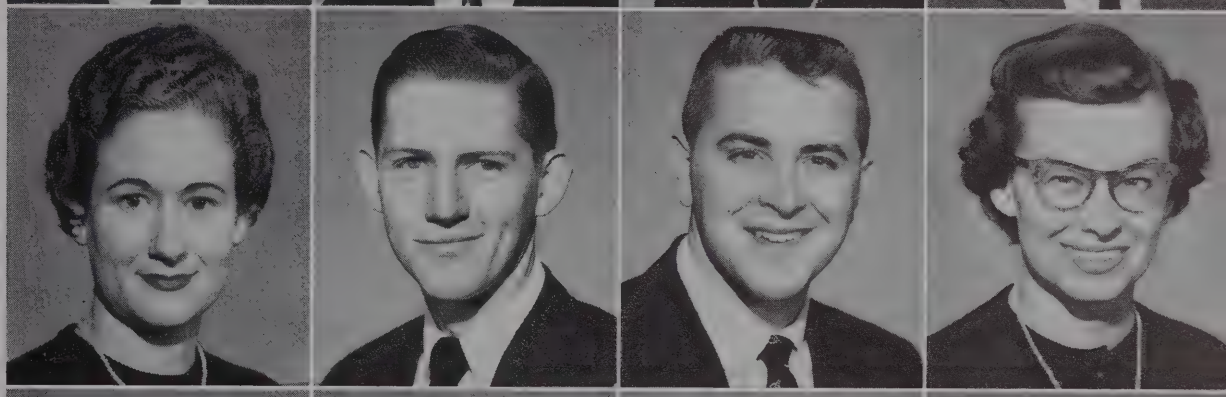

Friend, John

Garmon, Nila Jo

Gibbs, Shirley

Glass, Walter

Green, Hoyt

Hackett, Ann

Hall, Millie

Hayman, Lowell

Hall, Willard

Hamrick, Ralph

Hanback, Linville

Henderson, Jerry

Holland, Shirley

Hooper, Jack

Howard, George

Ingram, Ellen

Jarrett, Bill

Jenkins, William

Jones, Charles K.

Jones, Harold

Kendrick, Ronald

Key, Willard

Kimball, Dan

King, Porter

Kinney, Bernice

Kinzer, Faye

Kirk, Hoyt

Landers, Dorothy

Lassen, Fredrick

Lenoir, Jimmy

Line, Eugene

McCrickard, Mike

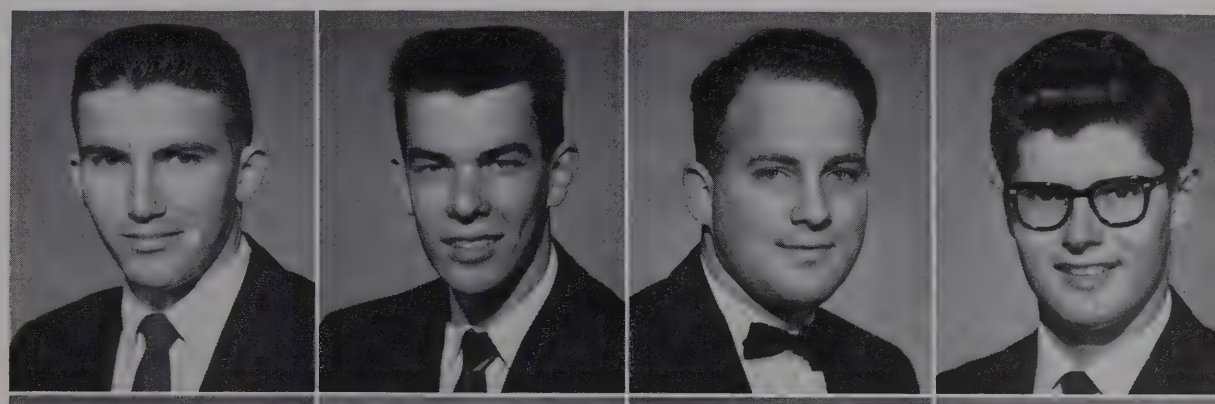

McCullough, Emery

McMahon, Robert

Moseley, Joyce

Miller, Harry

Mills, Ellen

Moody, Bobbie Jean

Moore, Charles W.

Moore, Elbert

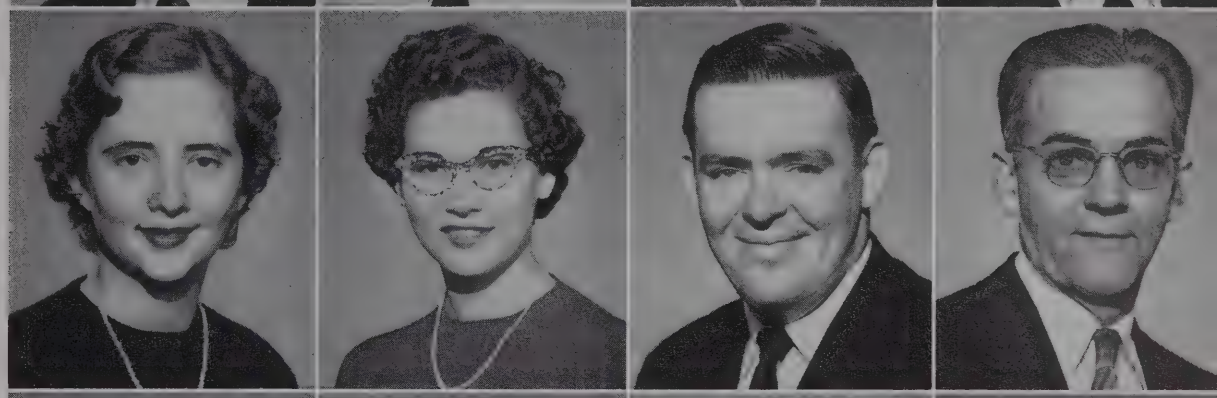

Moore, Howard

Morris, Barbara

Neal, Mary Jane

Oliver, Annette

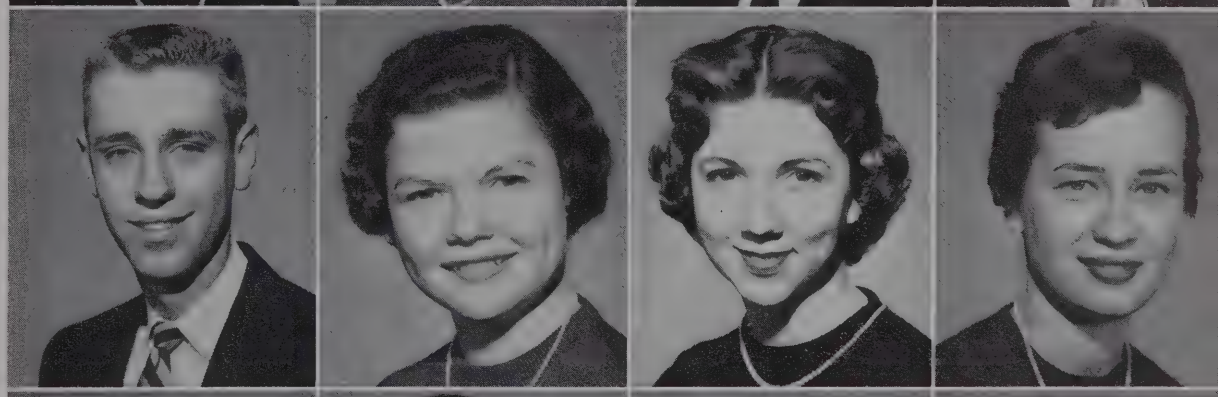

O'Neal, Maurice

Parks, Jack

Patterson, George

Patton, Billy

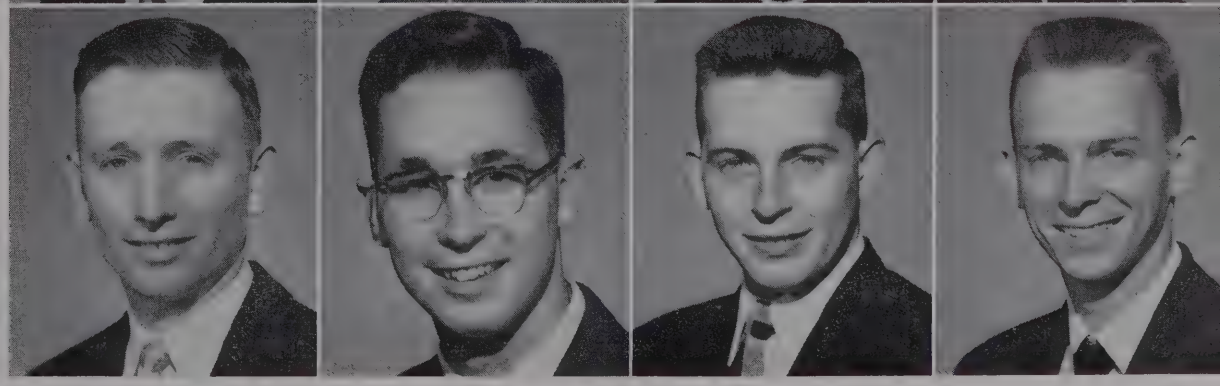

Pigg, Billy

Pilkinton, Mary

Pittman, Joanne

Pogue, Judith

Prosser, Betty

Pruett, Joe

Pryor, James Bennett

Ray, Jackie Loyd

Ray, Marilyn

Reinhart, Stanley R.

Richardson, Samuel

Robinson, Charles

Rogers, Andrea

Rootes, Frances

Sarvis, Gail

Scott, Peggy

Seavers, Terrell

Seigenthaler, James

Sewell, Charles

Sexton, Walter D.

Shannon, Jane

Shelburne, Nancy

Silveman, Margaret

Slate, Philip

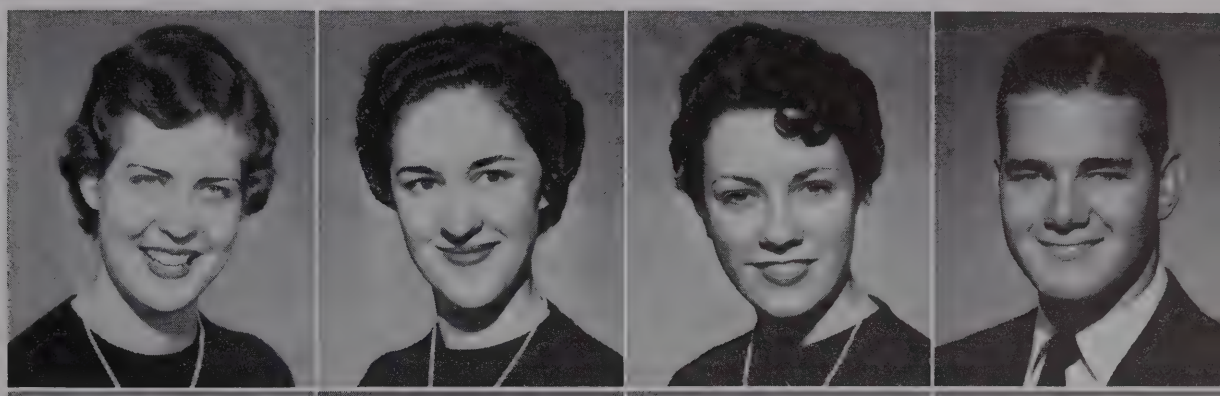

Simmons, Barbara

Senn, John Randolph

Smelser, Otis Van

Smith, Le Eleanor

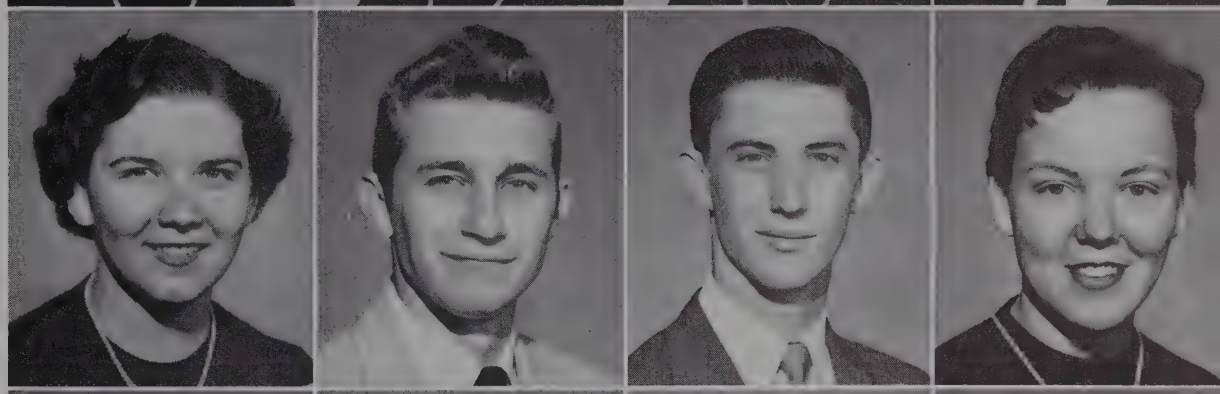

Smith, Myrtle Lou

Snell, Jewel

Spain, George

Sparkman, Mary

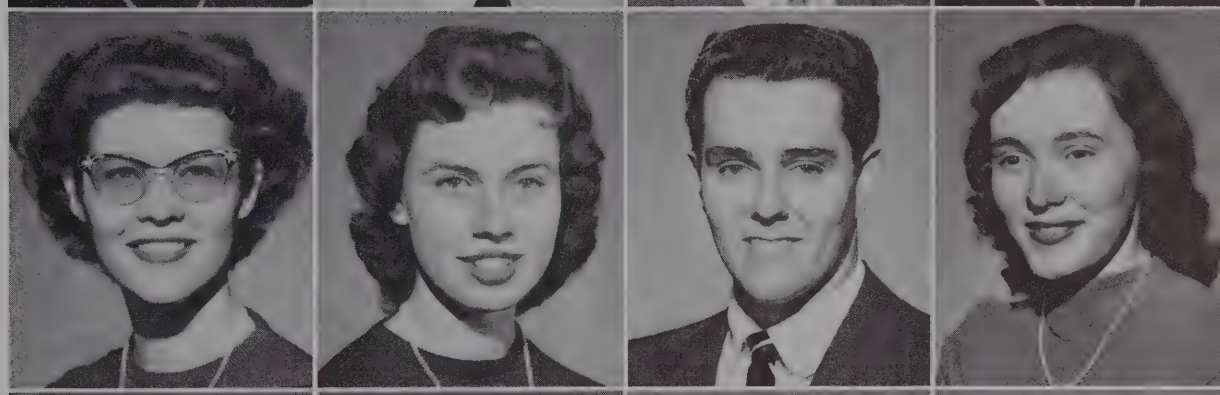

Standefer, Randall L.

Suddeath, Carl

Suddeath, Forrest Lee

Swing, Ray

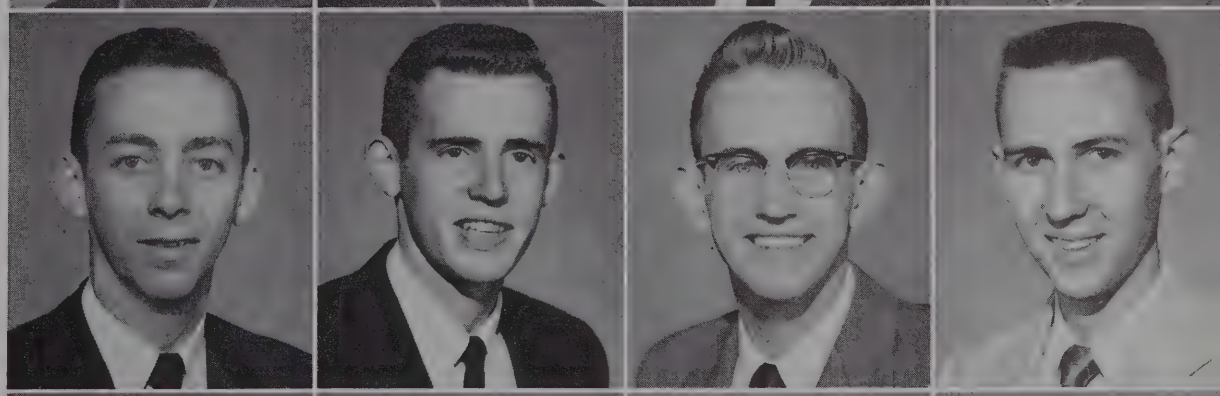

Taylor, Carolyn

Taylor, Jere

Thomas, David

Thurman, John

Toothman, Jesse M.

Turman, Cornelia

Weaver, Larry

Whitsett, Beverly

Wilkerson, Jerry

Williams, Norvel Ray

Williams, Rebecca

Yokomori, Kiuko

Youree, Beverly

Young, Wayne

Walker, Carl

Willis, Robin

Wilson, Barbara

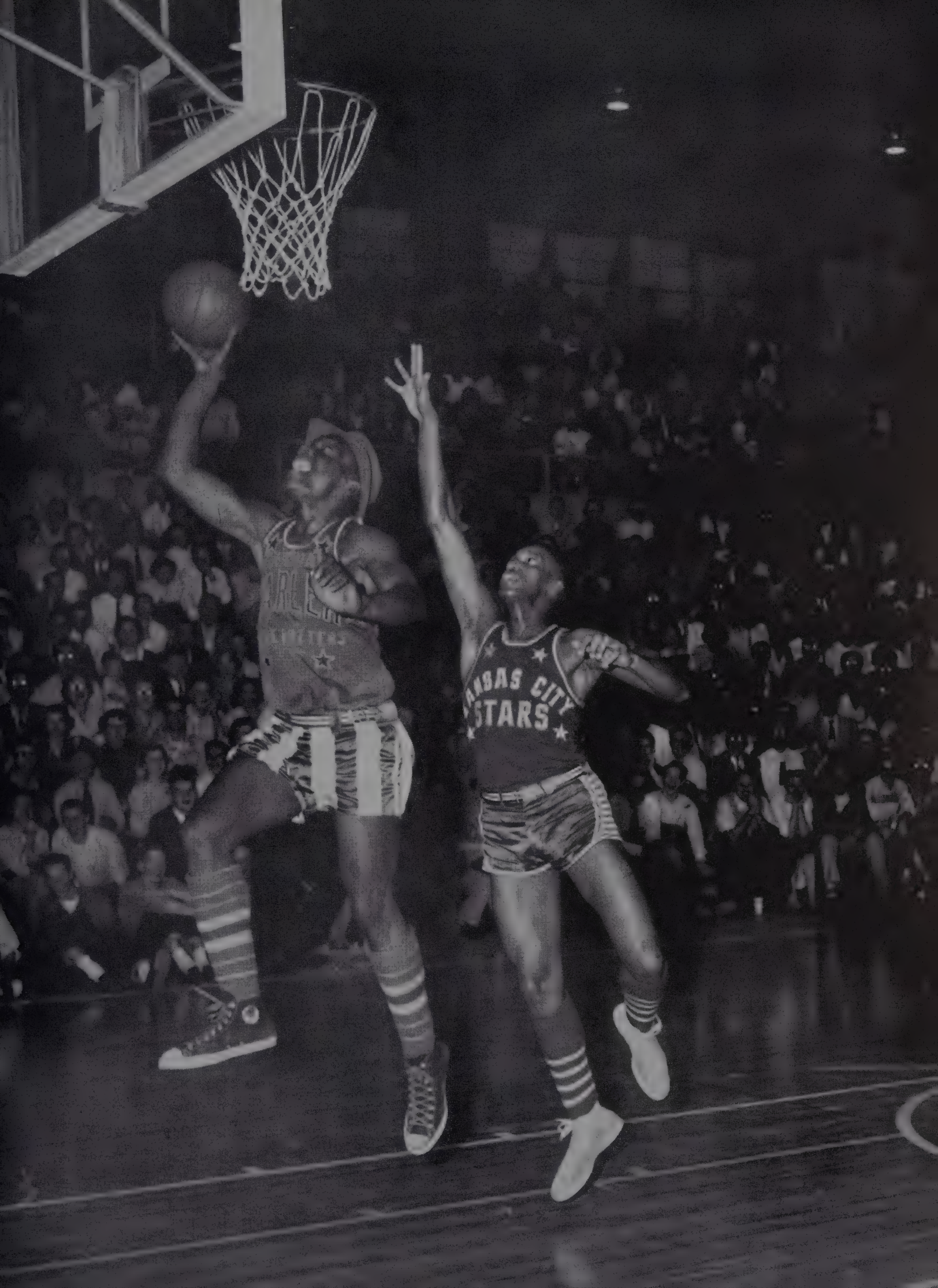
KANSAS CITY
STARS

SOPHOMORE CLASS OFFICERS

•

DANNY HARLESS
President

BOB SHOULDERS
Vice-President

PATSY CROWNOVER
Secretary

JACKIE YORK
Treasurer

SOPHOMORE CLASS

Adams, Dick
Alexander, Ann
Alexander, Karen
Alsup, Jane
Anderson, Lucien

Arnold, Jeanette
Banowsky, Bill
Baugus, Carey
Bilyew, Billie Ruth
Blessing, Laura Emily

Booth, David
Bowen, Evelyn
Bradley, Bobby
Brannon, Jerry
Broadus, Janice

Browning, Phylis
Burleson, Ronald
Burns, Nancie
Burton, Jackie
Cagle, Max

Camp, Bill
Castleberry, James
Chamberlain, Gay
Cloud, Rodney
Compton, Glenda

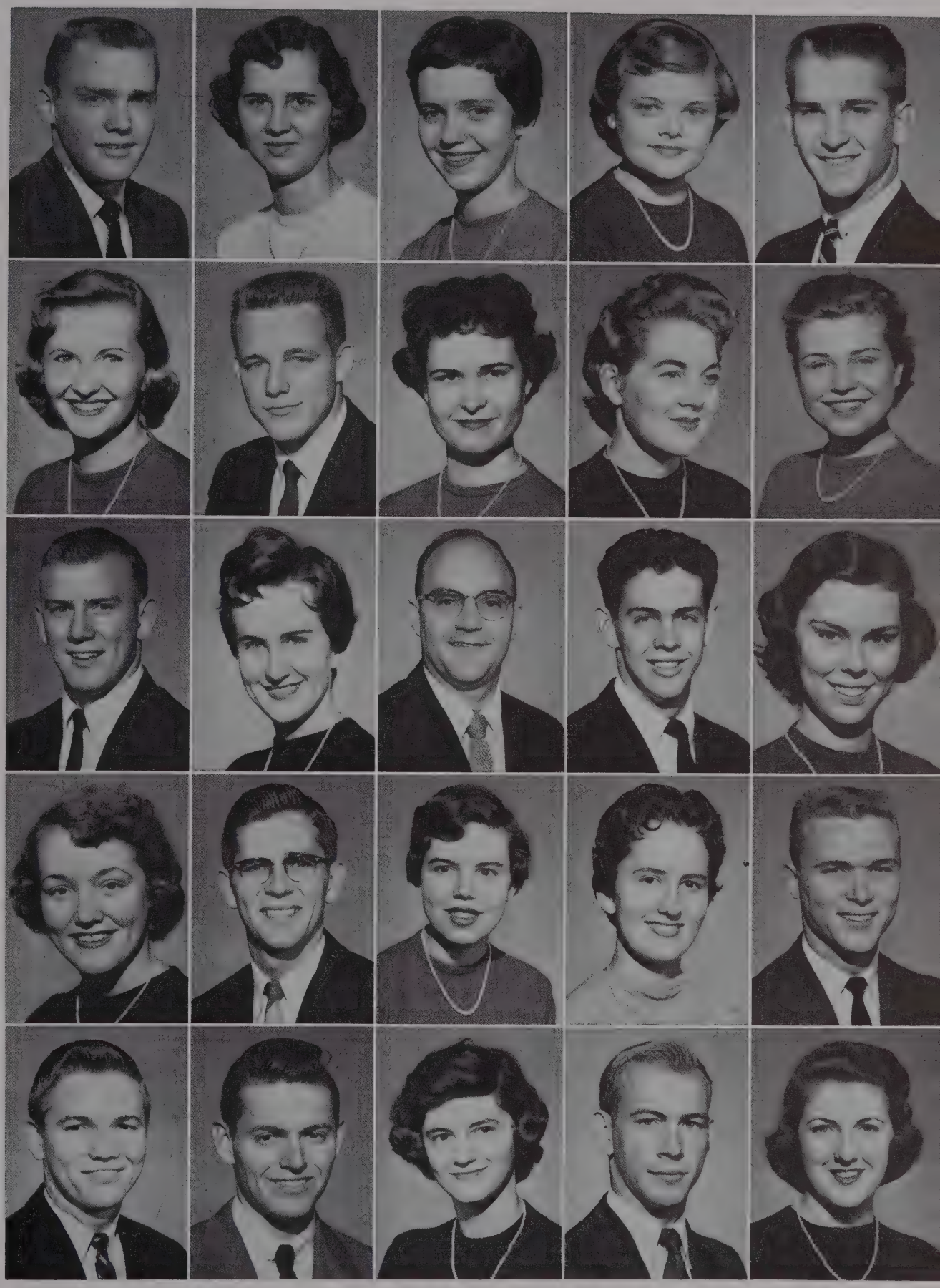

SOPHOMORE CLASS

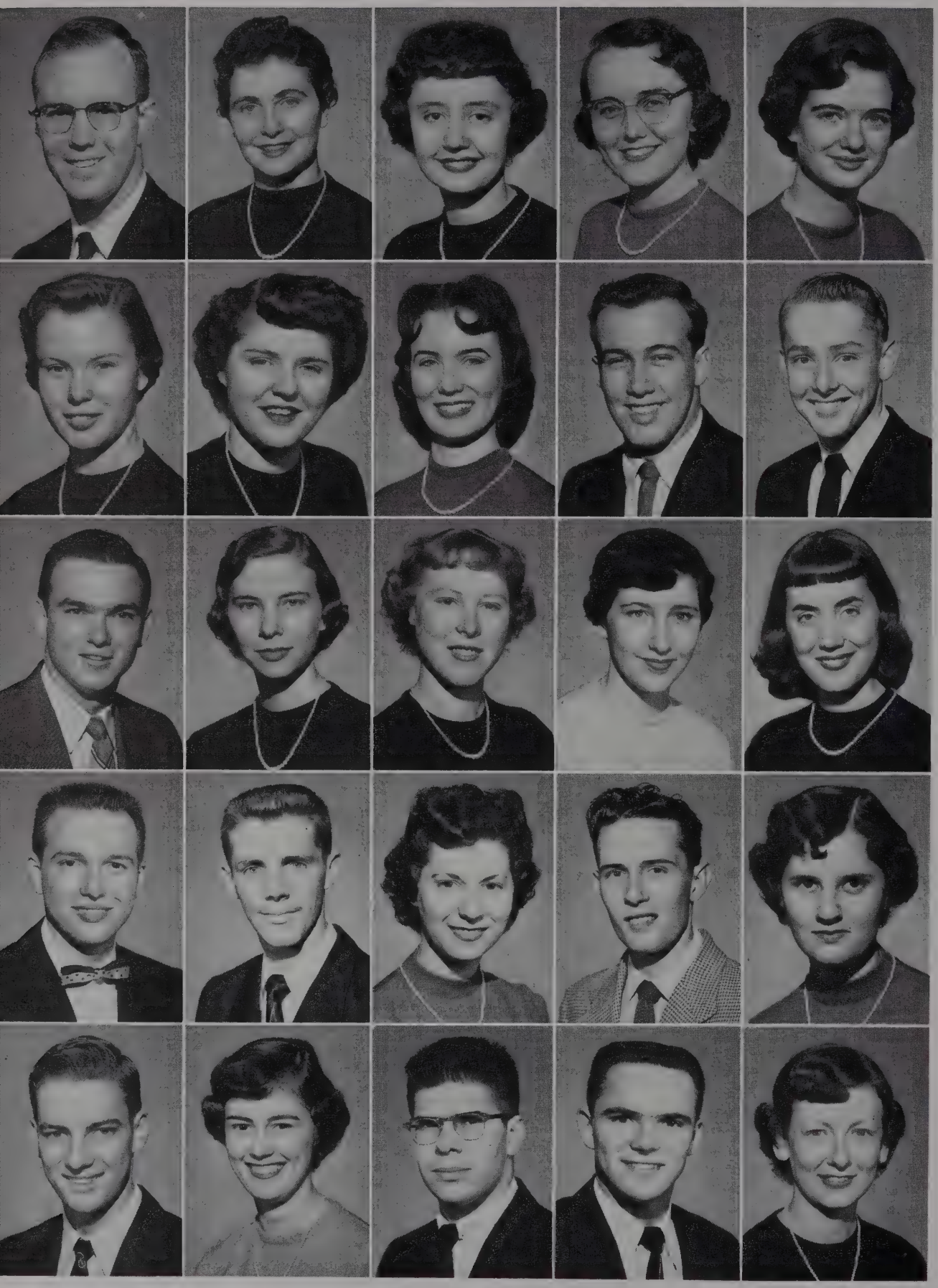

Costello, James
Covington, Norma
Cox, Betty Ross
Crook, Barbara
Crownover, Patricia Ann

Cutts, Alice
Cutts, LaNelle
Cutts, Norma
Dancy, Bud
Dark, Jim

Davis, Eugene
Deason, Margaret
DeBock, Ginger
Dillinger, Priscilla
Dodson, Gail

Darrow, Harry
Dunkleberger, Paul
Elrod, Barbara
Fakes, Ray
Fann, Aliene

Flannery, Roger
Foster, Linda
Fry, Al
Gardner, Arthur
Gates, Marianne

Gleaves, Eddie

Goodson, William

Goodwin, Johontas

Greathouse, Bob

Gregory, Frankie

Griffin, Eugene

Hall, Jess

Harless, Dan

Harwell, Kenneth

Henry, Mary Ann

Hipps, Tommy Lee

Holly, Elizabeth Ann

Holt, Jeanette

Howard, Marvin

Huffines, Anne

Hurt, Jane

Jackson, Don E.

Jackson, Roy

Jenkins, Jimmy

Johnson, Anita

Johnston, Patricia

Jones, Barbara Ann

Jones, Delores

Ketner, Betty

King, Hugh R.

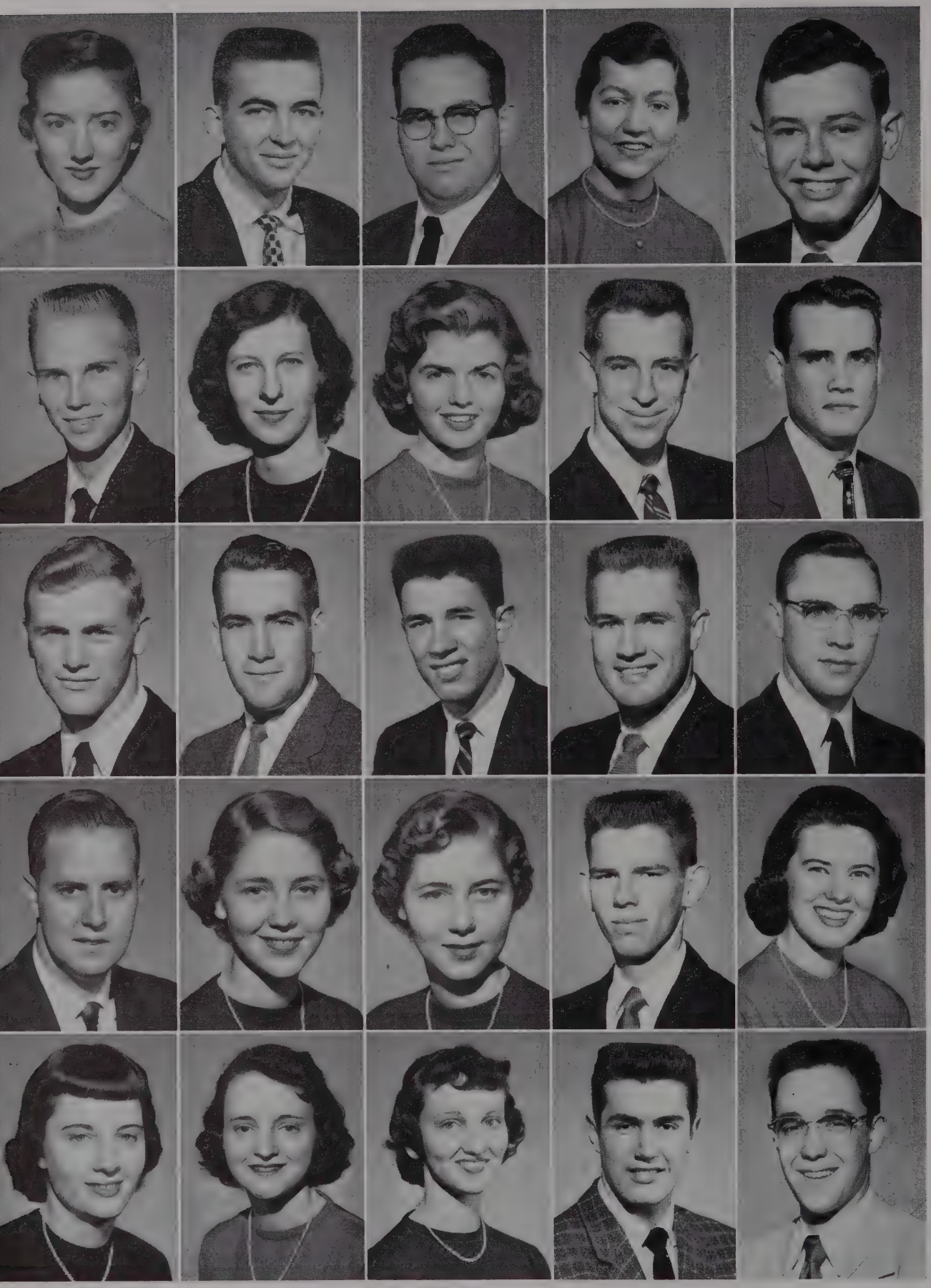

Ledford, Ann
Lovell, Ronald Edward
Loyd, Denny
Martin, Betsy
Mason, William Clarence

Matheny, Richard
Meadow, Jimmy Ann
Menefee, Bobbye Lou
Metheny, Jerry
Montgomery, Don

Mullins, Robert
Murphy, Herbert
Murphy, Ken
Nash, James
Nelms, Benny

Newby, Billy R.
Olive, Delores
Olive, Dorothy Faye
Oliver, Jim
Oxford, Pat

Pointer, Mary Joyce
Parker, Marian
Pearson, Alice
Pewett, Leo
Phifer, John

Phillips, Bob

Powell, Patsy

Powers, Douglas

Reynolds, Jean

Richardson, Jim

Richardson, W. C.

Riddick, Dan

Riggs, Norma

Robinson, Keith

Rose, Harry

Sherrill, Margaret

Shoulders, Bobby

Simon, Ouita Fay

Smith, Jenny

Smith, Maxine

Smith, Ronald Eugene

Sparks, Tommy

Stewart, Mary Elizabeth

Story, Norman Lee

Stovell, Nancy

Sullenger, Norma

Teague, Billy

Teasley, Betty

Trevathan, Charles

Turner, Bobbie Ann

Turner, Peggy Jean
Vandiver, James
Van Houtin, Nancy
Villines, Roger
Voss, Elizabeth

Wallace, Rudie
White, Hoyt
Wilcox, Sondr.
Williams, L. D.
Willis, Lucille

Winesett, Glenda
Witty, Maizola
Wolfe, George Ann
Woody, Janice
Wright, Arnold

Wright, Barbara
Wright, Vivian
Yeager, Carol
York, Jackie

LIPSCOMB

FRESHMAN CLASS OFFICERS

•

NEIL ANDREWS
President

DAVID BOOTH
Vice-President

SARA TRAUGHBER
Secretary

MARGIE BOONE
Treasurer

FRESHMAN CLASS

Adams, JoAnn
Adams, Cathryn
Adcock, Polly
Adler, Allen
Allgood, Gail

Anders, Norma
Anderson, Eddie
Anderson, Frances
Anderson, Neil
Andrews, Neil

Ater, Jack
Bartley, Sue
Bell, Carolyn
Bennett, Bobby
Bills, William

Birdwell, Emily
Black, Gwendola
Blackwell, Joan
Blackwell, Sylvia
Blair, Elizabeth

Boan, Pricilla
Bobo, Bettv
Bodiford, Curtis E.
Bolt, Alvin L.
Bone, Roberta R.

Boone, Margie
Bowman, Jimmy
Boyce, Davis
Boyd, Barbara
Boyd, Jean

Bredin, Kenneth
Brittain, Katie
Brackett, Richard
Brooks, Robert
Brown, James Ronald

Browning, Harold
Bryan, Wanda
Bryant, James Robert
Burris, Norma
Burrow, Sylvia

Burkhalter, Joyce
Byars, Jack
Byrd, Doris
Call, Reba Ann
Campbell, George Lee

Carlton, Sue
Carr, Betty Sue
Castleman, Don
Caudill, Charles
Chaffin, Billie

Chastain, Lelia
Clouse, Wilburn
Coleman, Claudette
Collins, Harold E.
Colson, Wallace Wayne

Connelly, Larry
Cook, Robert
Corlew, Billy
Cornforth, Beatrice
Carson, Marva Dean

Cottle, Barbara
Cox, Charles
Cox, Loree
Craig, Foster
Cramsden, Bill M.

Crenshaw, Geneele
Crews, L. Denton
Crenshaw, Douglas
Croney, Dorothy
Curtis, Patsy Jo

Curtis, Wilma
Cutts, Ruth
Daniels, June
Davis, Syble
Delk, Harold

Delk, June
Dillingham, George
Dillingham, Nancy
Dobson, Mary K.
Doggett, John

Dorris, Tommy
Dugger, Donna
Duncan, Lynda
Eddings, Norma Jo
Edmondson, Annette

Edwards, Beverly Ann
Edwards, Mary
Emberton, Wanda
Empson, June
Erranton, Beverly

Eubank, Gayle
Evans, June
Evans, Kay
Felta, Jean
Finch, Patsy

Ford, John
Fowlkes, Lucille
Foulks, Nancy
Fox, Billy
Fulgham, Lynne

Fuqua, Jerrie Lynn
Fykes, Rose Marie
Gaither, Patricia
Gantt, Jane
Gibson, Granville

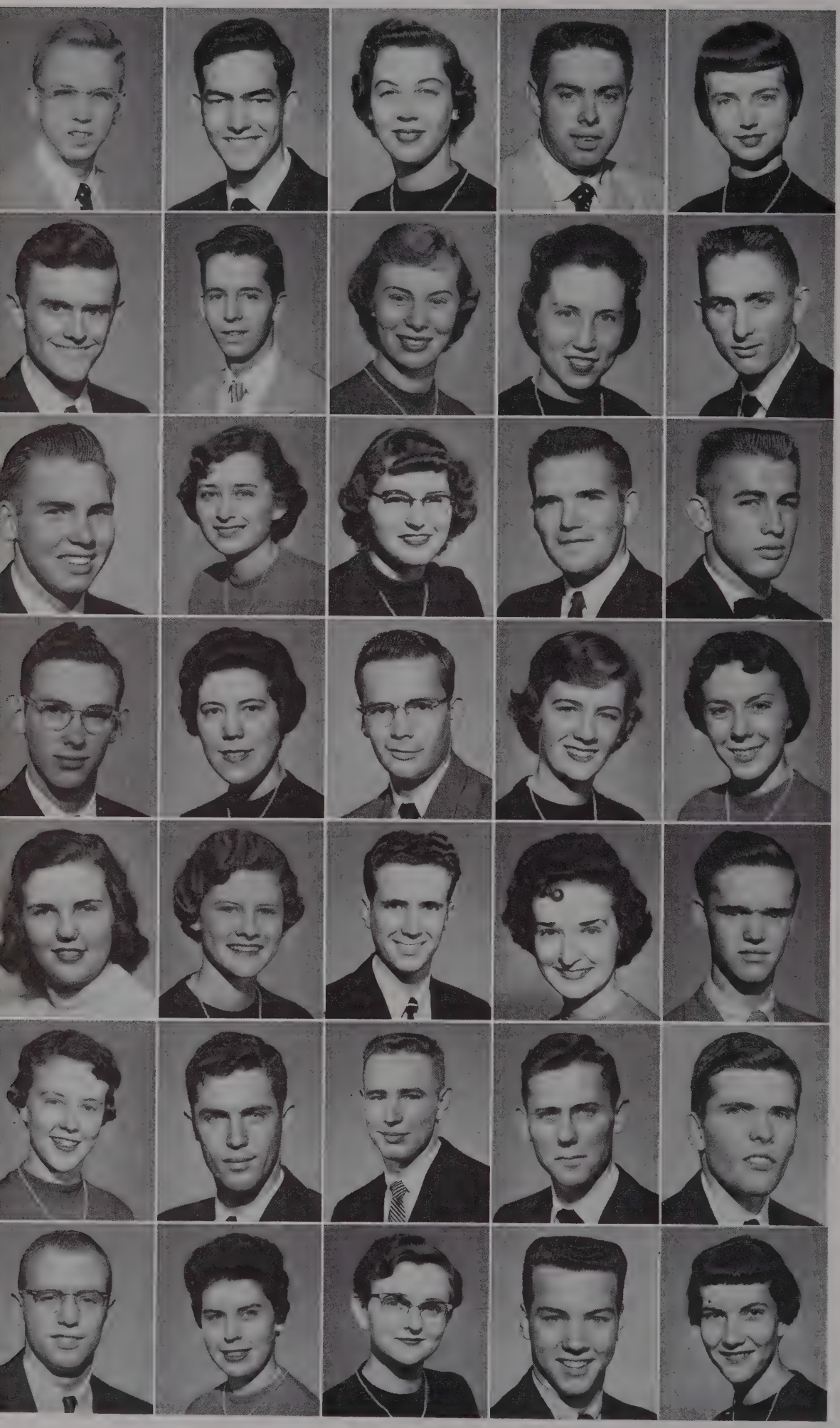

Golden, John
Goldtrap, George Albert
Gore, Janice Sue
Gore, William S.
Gottwald, Genia

Greer, Robert
Grigg, Carr
Grindley, Doris
Hackney, Anna
Hagan, Sam

Hampton, Donald Ray
Harding, Peggy Ann
Harrington, Virginia
Harris, James E.
Harrison, Albert

Harrell, Kent
Hawkins, Gwendolyn
Henke, Ronald
Herndon, Sylvia
Hickey, Margaret Lynn

Hickman, Virginia
Hicks, Joyce
Hogan, Jack
Holland, Mary Dale
Hopper, Joe

Howard, Linda
Howell, James E.
Hudson, Jerry
Huggins, Joe D.
Hughes, Don

Ingram, Eugene
Jackson, Annette
Jackson, Myra
Jackson, Robert Neal
Jared, Ann

Jackson, Boyd Wayne
Johnson, Arlene
Johnson, Eugene L.
Johnson, Joseph S.
Jones, John H.

Jones, Mary Virginia
Jonas, Sharon
Julian, Evelyn
Julian, Shirley
Karraker, Karrall

Kasey, Naomi
Kibble, Jane
Lacefield, Phillip C.
Laine, Tommy C.
Lambert, J. Don

Tarence, Carolyn
Larkins, June
Lawler, Clara
Laws, Marla
Lee, Judy

Lemmons, Jimmy
Lewis, Ann
Lewis, Deanna
Lindsey, Winifred
Little, Harold William

Litton, Betty Jo
Loftis, Joyce
Lowe, Jerry
Lyle, Barbara
Lyle, Joyce

Mallard, Robert Alan
Malone, Beverly
Marress, Jack
Martin, Harold
Martin, Nancy

Matthews, Lamar
Mayfield, Donnie
McConnell, Billy
McDearman, Alene
McDonald, John

McFarland, Rodney
McFarland, Sylvia
McGuire, Sam
Megar, Ed
Methvin, Glenda

Miller, Joy
Miller, Nancy
Miller, Sylvia
Mitchell, Harold D.
Moore, Billy Sam

Moore, Millicent
Morgan, Shirlene
Morris, Gene T.
Morris, Thomas F.
Morrison, Martha

Mumford, Robert Lee
Myers, Joann
Naff, Laura
Nance, Carolyn Anne
Joyce, Nancy

Neal, Betty
Newland, Wayne
Nichols, William Vivion
Nuckolls, Glenda
Nutt, J. W.

Overstreet, Jack
Owen, Bob
Patten, Barbara
Partain, Carlyene
Peacock, John

Pearce, Gene
Peterson, George
Pitney, Cecil
Pack, Sandra
Parkhurst, Joyce

Pigg, Carolyn
Powers, Philip H.
Raines, Bettye
Rainey, Will
Rayburn, Betsy

Reaves, June
Reasonover, Woodson
Reneau, Jimmy
Peden, Charlotte
Richardson, Clyde

Richter, Louisa
Risly, Anna Lee
Roberts, Dorothy
Rochell, Harvey
Roger, Pat

Rogers, Fred O'Neil
Ross, Carl K.
Roth, Freda
Rountree, Betty
Rowe, Galen

Ruhl, Bill
Sandford, Janice
Schreiner, Jane
Scott, J. R.
Shappley, Nancy

Shaw, Kenneth
Shepherd, Jean
Shelton, Willard D.
Shocklee, Mary Evelyn
Simmons, Joe

Simpson, Janice
Sims, Wayne
Slater, J. D.
Smith, Barbara
Smith, Billy

Smith, Fred W.
Smith, Jane
Smith, Myrmia
Sparkman, Betty
Splann, Frank

Stewart, Reuben
Stocker, Harold
Story, Gene
Swaffer, Bettye
Swallows, Sandra

Sweeney, Joyce
Swift, Betty
Talley, Amanda Sue
Tally, Earl
Taylor, Herbert

Taylor, Sara
Teeple, Robert
Tennant, Duane
Thomas, Ruth
Thompson, Annie Laura

Thompson, Gayle
Thompson, Jane Ann
Thurman, Gwen
Tibbs, C. V.
Towles, Sally

Traughber, Sara
Traughber, Sue
Tucker, Ann
VanDyke, Glenda
Van Hook, Linda

Vaughn, Johnny
Vaughn, Nora Jean
Waldron, Jimmy
Wallace, Evelyn
Watson, Dixie

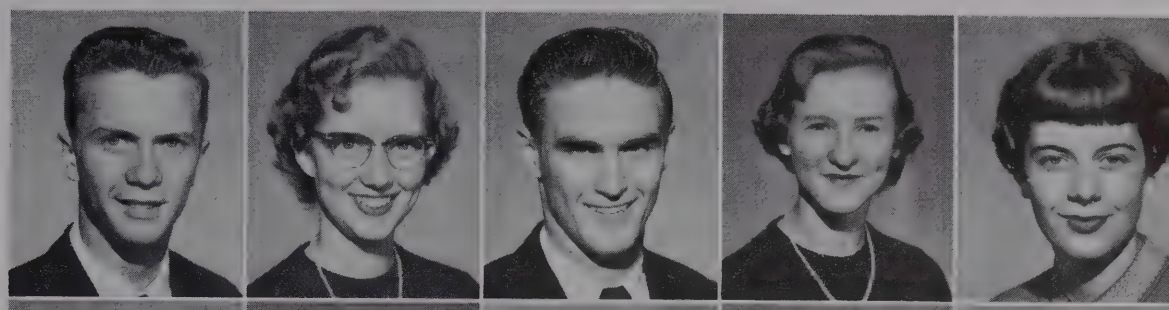

Watson, Donald M.
Weatherly, Christine
Weatherspoon, Betty
Weaver, Betty
Wells, Doris

Westbrook, Wanda
White, John
Whitworth, Thurman
Williams, Mae
Williams, Nancy

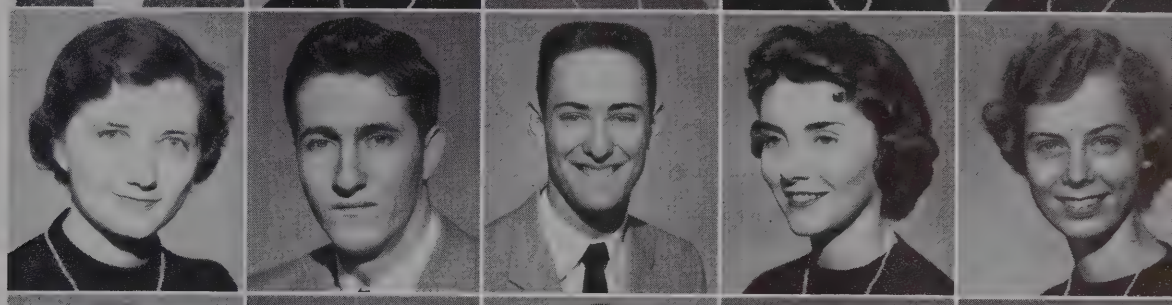

Williamson, Nancy
Wilson, Harold
Winn, Betsy
Woody, David
Wrenn, Rhoda

Wright, Dortha

DIARY

Features

Miss Lipscomb

JANICE BURTON

Bachelor of Ugliness

THOMAS BURTON

Who's Who Colleges and

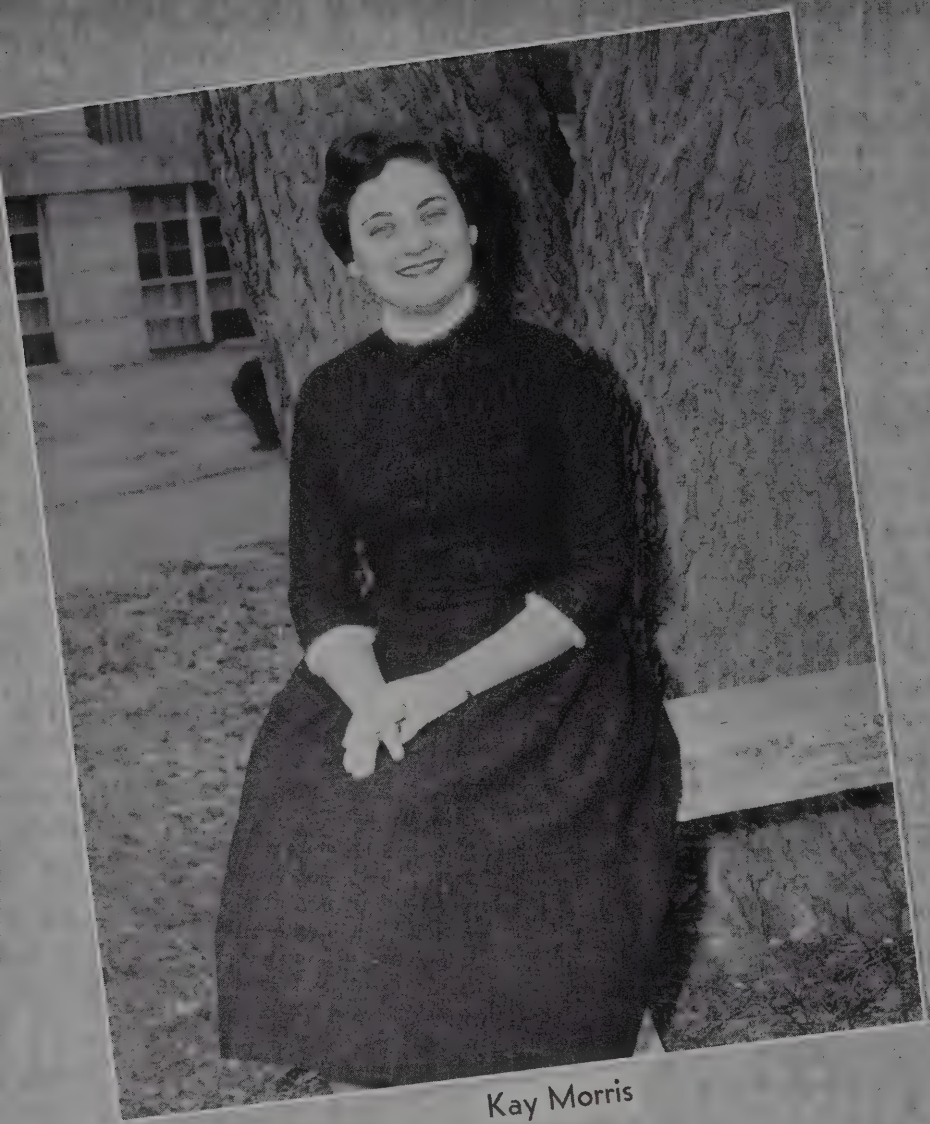

Kay Morris

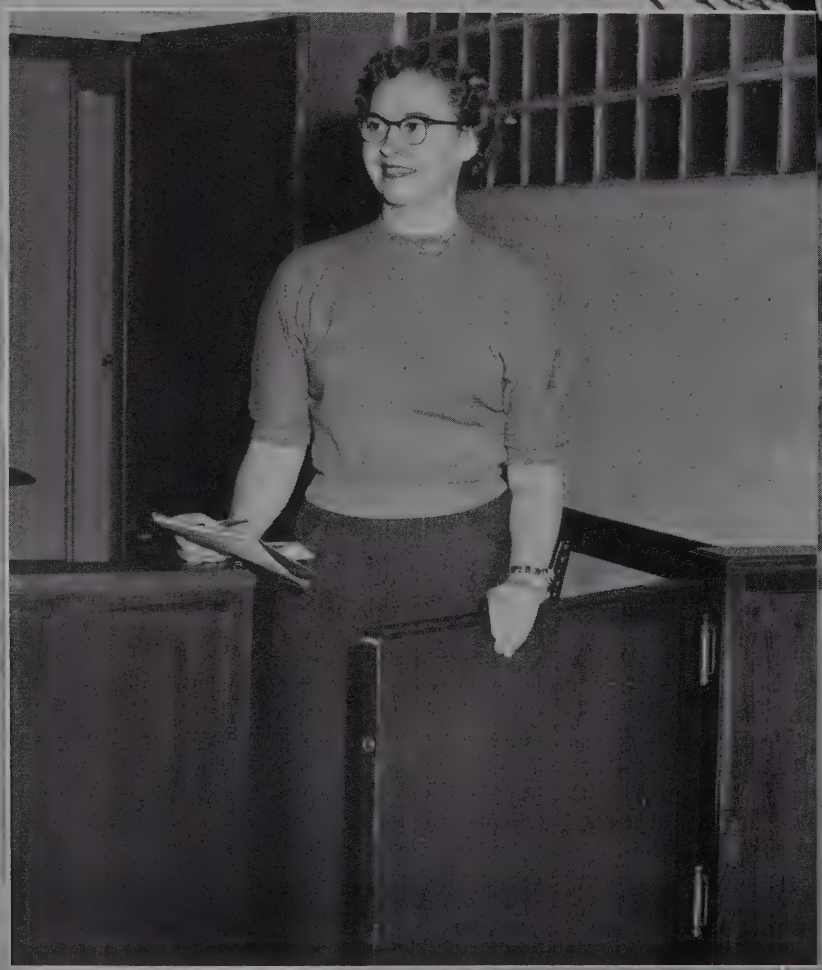

Betty Knott

Ed Smith

in American Universities

Paul Rogers

Mamie Mason

Mary Anne Thomas

Who's Who

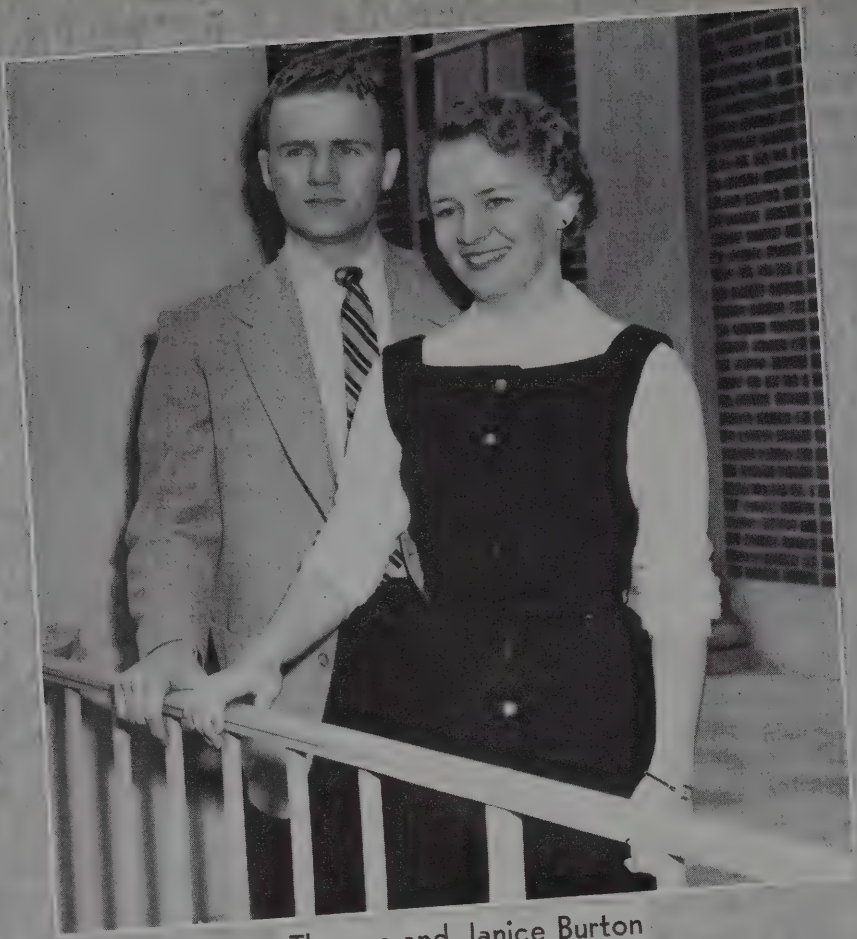

Thomas and Janice Burton

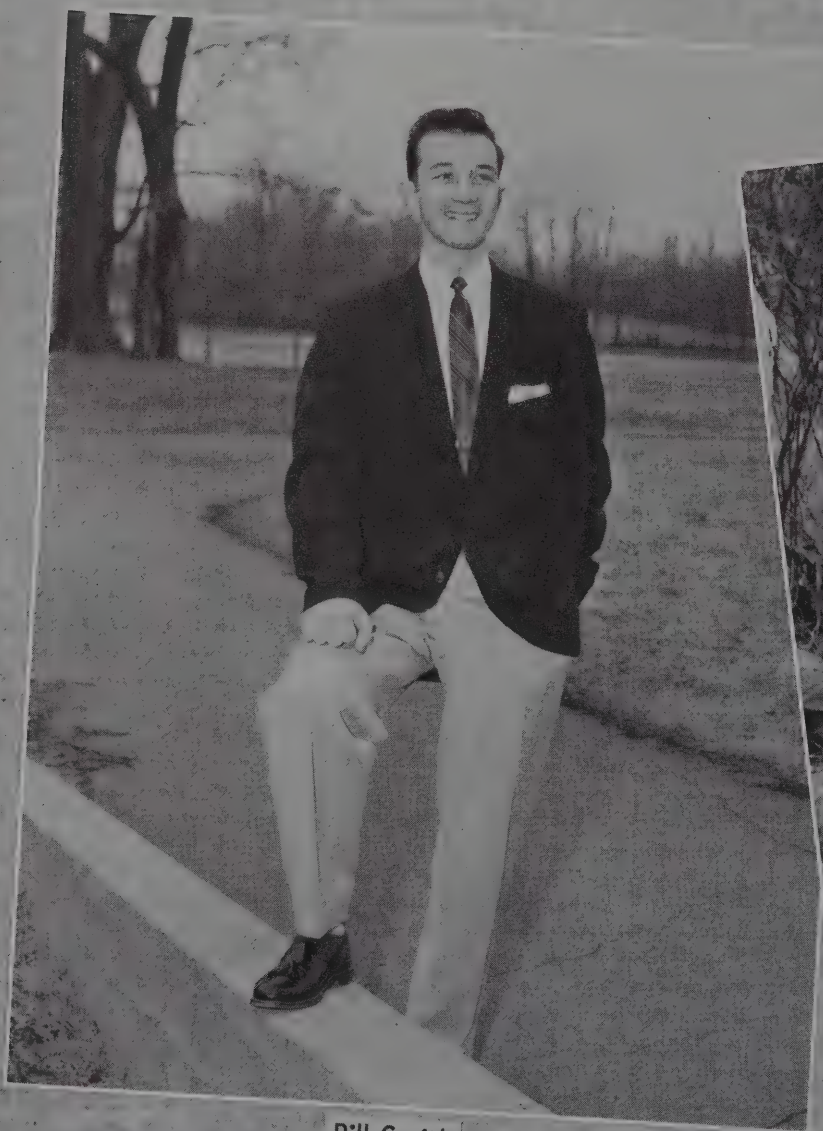

Bill Smith

Pat Fyfe

Earl Edwards

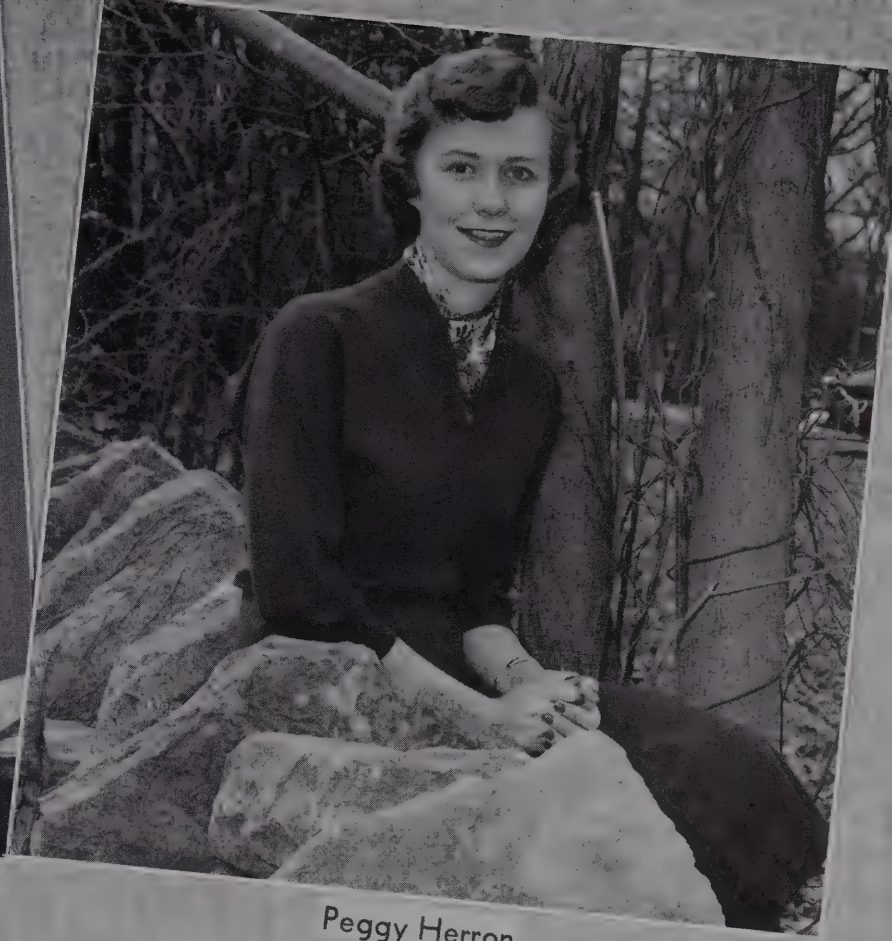

Peggy Herron

Hope Camp

Jack Ashley

Homecoming Queen

MARY ANNE THOMAS

Homecoming Court

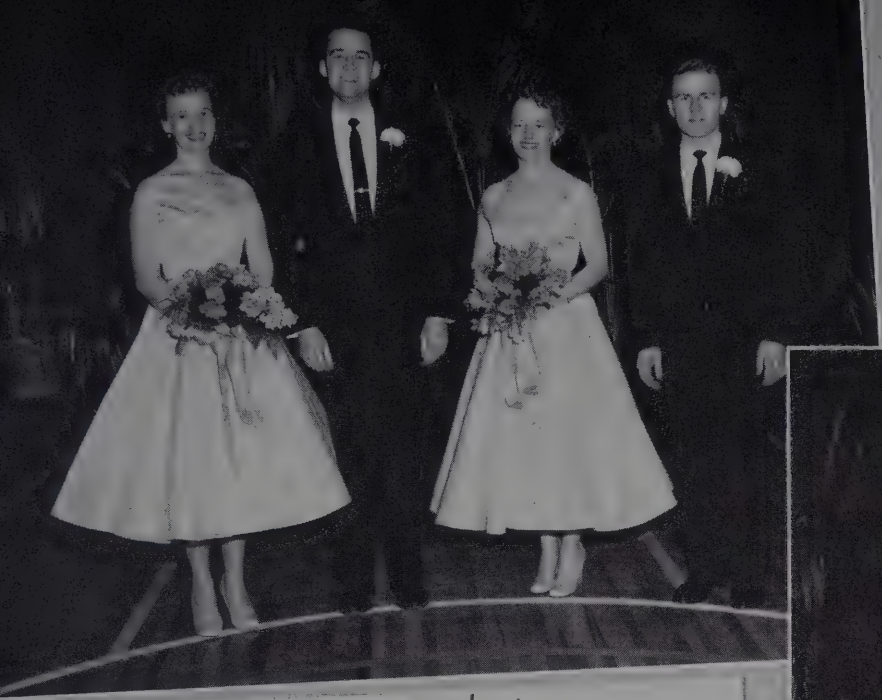

Senior Attendants

MAMIE MASON, WALTER EDWARDS, JANICE BURTON, TOM BURTON

Junior Attendants

KIUKO YOKOMORI, LINVILLE HANBACK, BILLIE DABBS, KENNETH DUGAN

Sophomore Attendants

GEORGE ANN WOLFE, BILL CAMP, FRANKIE GREGORY, KENNETH HARWELL

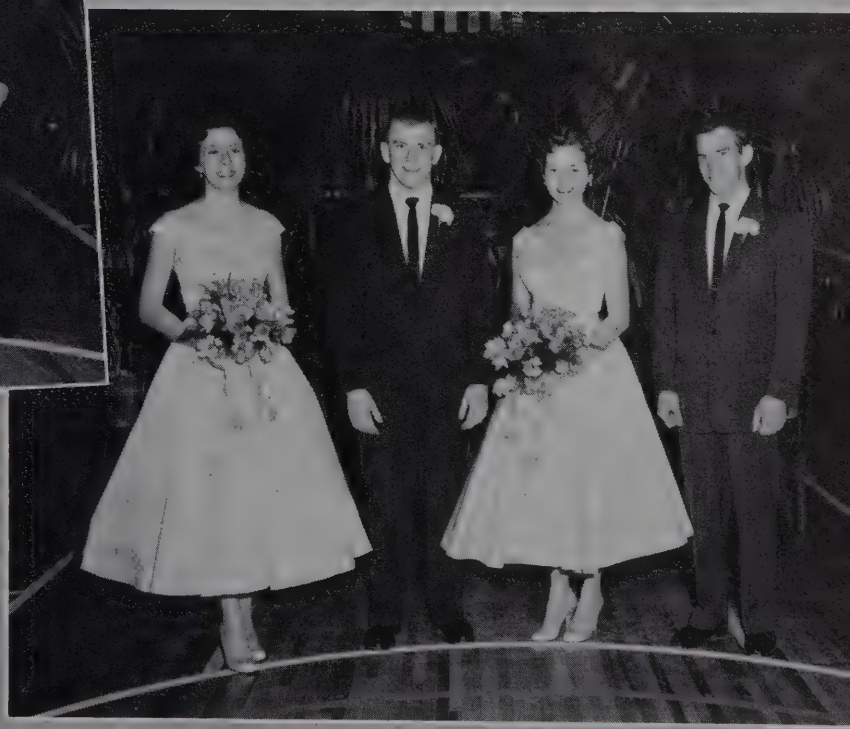

Freshman Attendants

MARGARET HICKEY, DAVID BOOTH, GWEN THURMAN, DOUG CRENSHAW

JACK ASHLEY
Valedictorian
2.96

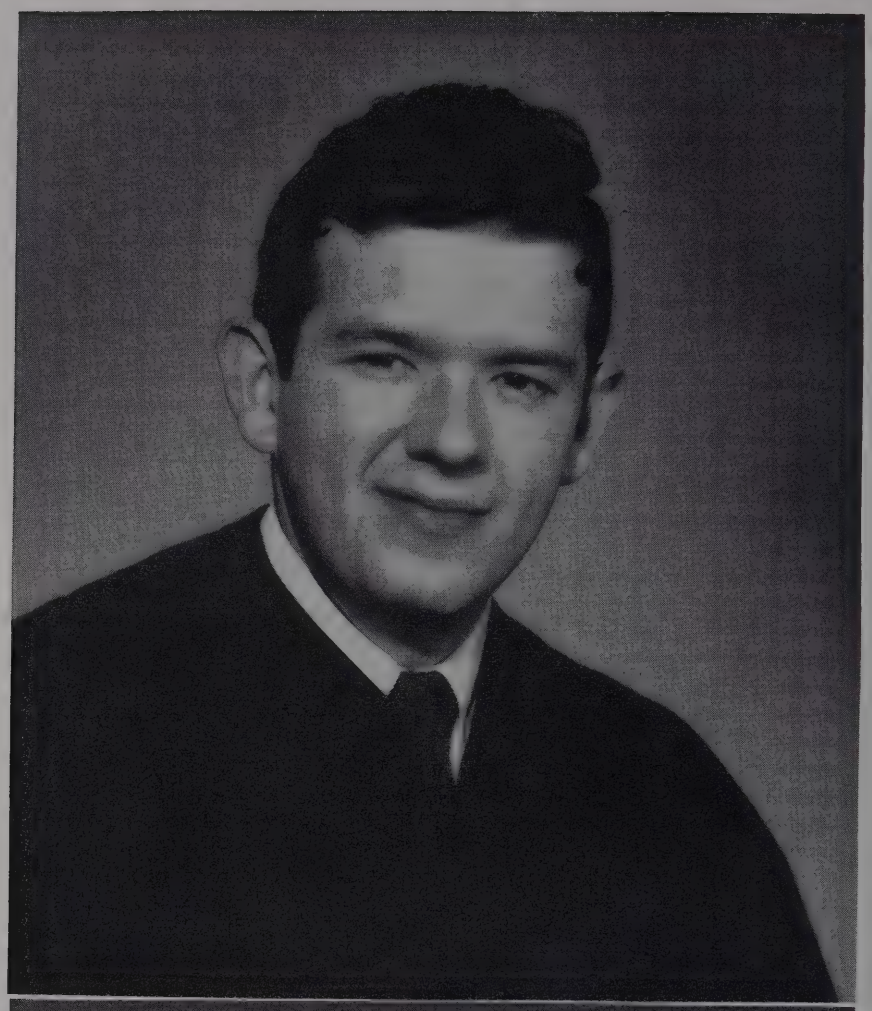

•

HONOR STUDENTS

•

PATRICIA FYFE
Salutatorian
2.84

Most Representative Students

ARCHIE CRENSHAW, Junior
MARY DOBSON, Freshman
KEN HARWELL, Sophomore

First Row: Earl Edwards, Mary Ann Thomas, Patricia Crownover, Bill Smith, Kay Morris, Neil Andrews, Sara Traughber, Tom Burton. *Second Row:* Dan Harless, Don Shackelford, Sue Traughber, Mary Alice Bell, Ken Harwell, Janelle Crenshaw, Archie Crenshaw, Betty Flo Prosser, Ed Enzor

The Student Board, executive body of the Student Association, includes class presidents and secretaries, editors of the three school publications, and dormitory and day student representatives. The Board meets each week with the ultimate purpose of serving the Student Association; immediate aims include understanding and solving the needs of the students, promoting school spirit, and conducting elections.

Earl Edwards, *President of the Student Board;* Mary Anne Thomas, *Secretary;* Vice-President Willard Collins, *Administration Representative.*

•

STUDENT BOARD

Campus
Beauties

Jeanette Arnold

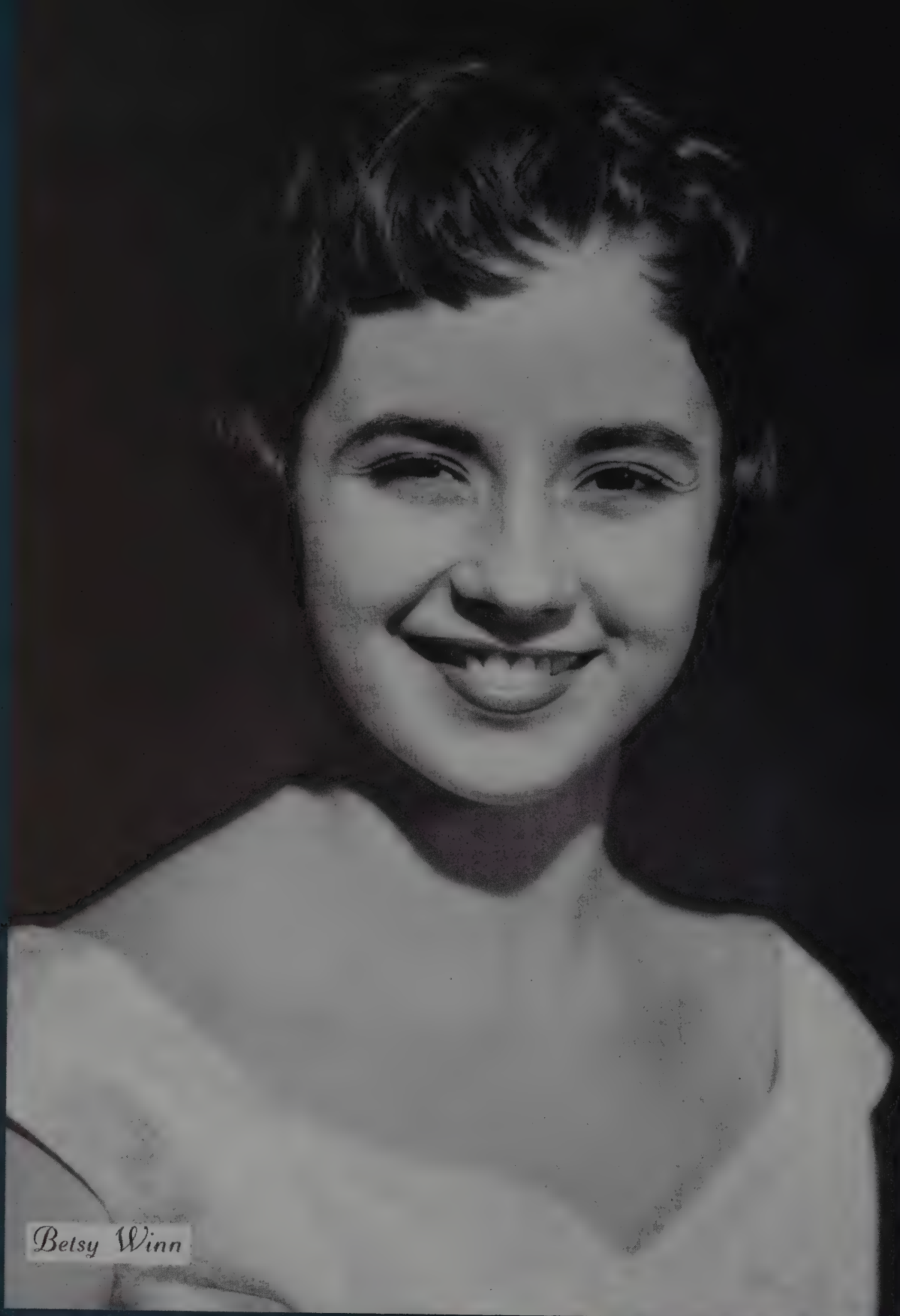
Betsy Winn

Gay Barnes

Clara Lawler

Jackie Burton

Betty Flo Prosser

Mamie Mason

Gwen Thurman

Micky Hicky

FINALISTS

Jenny Smith

Mary Anne Thomas

Maxine Smith

FINALISTS

May Queen

KAY MORRIS

George Massey and Pat Fyfe

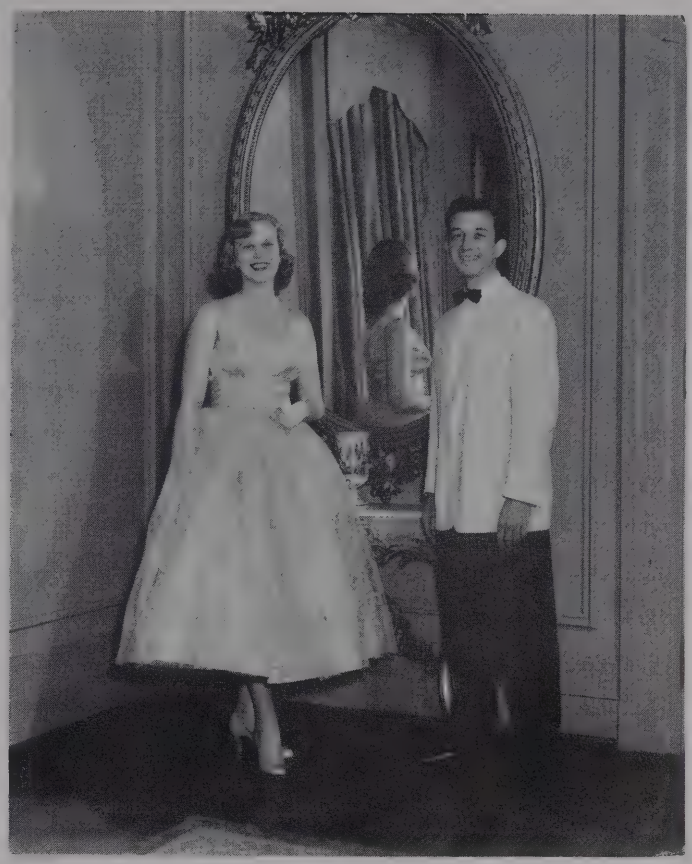

Nelda Bradsfield and Bill Smith

MAY COURT

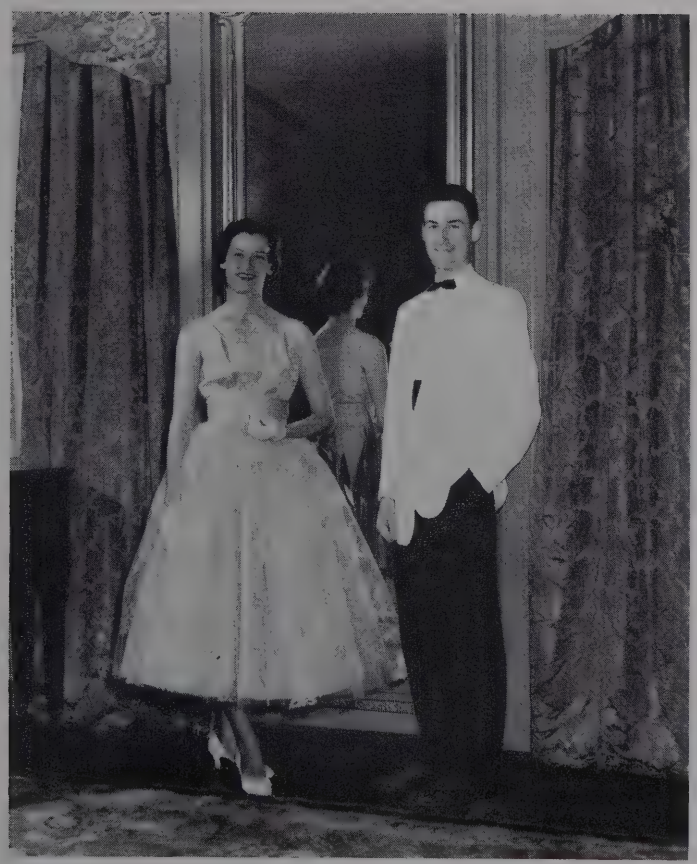

Earl Edwards and Mary Alice Bell

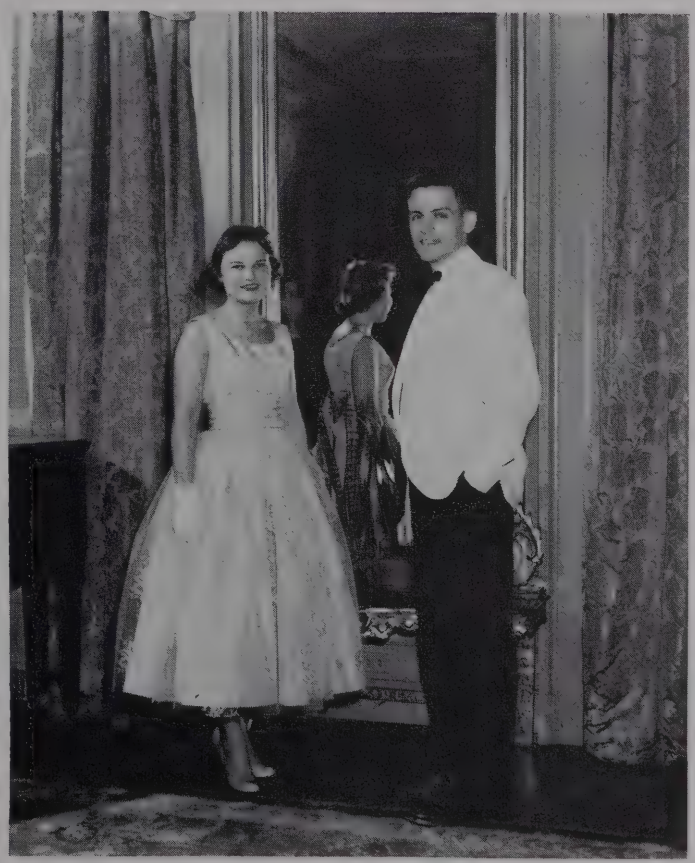

Shirley Clipp and Ed Smith

Student Constitution

PREAMBLE

We, the students of David Lipscomb College, in order to [illegible]

[illegible] being about a better understanding between [illegible] of the student association and [illegible] within this school.

[illegible] for the common interest,

[illegible] social welfare and the practice [illegible]

[illegible] this constitution for the [illegible] David Lipscomb College.

ARTICLE I

Name

[illegible] shall be the Stu- [illegible] David Lipscomb College.

ARTICLE II

Membership

[illegible] the organization shall be all [illegible] David Lipscomb College. The [illegible] upon registra- [illegible] person remains [illegible] and college.

ARTICLE III

[illegible] Rights

[illegible] in the Student [illegible] by a [illegible] all of [illegible] to [illegible] when [illegible] of the Association [illegible] to the Board will [illegible] a law that is not in harmony [illegible] regulations of the College. The Stu- [illegible] the right to interpret this constitution.

ARTICLE IV

Officers

Section I. The Student Board shall be composed of the following officers of the Student Association:

The President of the Student Association who automatically becomes President of the Student Board.

The Secretary of the Student Association, who automatically becomes Secretary of the Student Board.

The President of the Senior Class, who shall act in the capacity of the Student Association President in case of his temporary absence.

The President of the Junior Class.
The President of the Sophomore Class.
The President of the Freshman Class.
The Secretary of the Senior Class.
The Secretary of the Junior Class.
The Secretary of the Sophomore Class.
The Secretary of the Freshman Class.
Each official school publication shall be represented by its editor.
Two Day Student Representatives, a boy and a girl.

A Boarding Student Representative from each dormitory, recognizing Elam Hall as two dormitories.

The Sponsor of the Association shall be appointed by the President of the College at the beginning of the school year.

ARTICLE V

Duties of the Student Board

Section I. The Student Board shall conduct all regular meetings of the Student Association.

Section II. The Student Board shall conduct all elections of general candidates desired and shall in accordance with qualifications laid down by the Student Board act on the eligibility of candidates for all offices and honors.

Section III. The Student Board shall consider all petitions of the students before presentation thereof to the faculty.

Section IV. The Student Board shall meet at least once a month. The president shall call meetings upon his own initiative or upon the request of two members.

Section V. The Student Board shall have the power to make all rules and regulations necessary for conducting its meetings and for governing the conduct of its members during its meetings.

ARTICLE VI

Amendments

This constitution may be changed or altered with the concurrence of three-fourths majority of the members of the association present when the vote is taken.

Amendments to the constitution coming from the Student Association must be signed by 100 students and must be voted on by the Student Association within 14 days after the amendment is presented to the Student Board. Before presentation to the [illegible] Association an amendment must pass the [illegible] by a majority vote of its members [illegible] the constitution may also be [illegible] of the Student Board. [illegible] must be presented to [illegible] days after being [illegible] upon [illegible]

The constitution [illegible] proved by three-fourths [illegible] when signed by the members [illegible] Committee and stamped with the [illegible] David Lipscomb College. Two-thirds of [illegible] bers of the Student Association shall constitute [illegible] quorum when this ratification is taken.

ARTICLE VII

SECTION I

Elections

ELECTION I

PRESIDENT OF THE STUDENT ASSOCIATION

Date of the Election

The President of the Student Association shall be elected in the Spring quarter of the year preceding

Organizations

GEORGE SPAIN
Associate Editor

TOM BURTON
Editor-in-Chief

THE BACKLOG

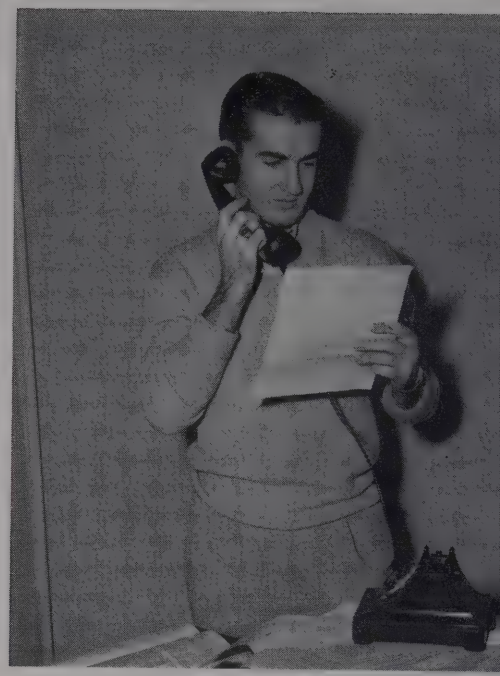

MORRIS ZEIGLER
Business Manager

EDITORIAL STAFF

TOM BURTON ..... *Editor*
GEORGE SPAIN ..... *Associate Editor*
JANICE BURTON ..... *Feature Editor*
ETTA WILLIAMS ..... *Organizations Editor*
BEVERLY WHITSETT ..... *Music and Speech Editor*
NICK BOONE ..... *Religion Editor*
ARCHIE CRENSHAW ..... *Sports Editor*
NILA JO GARMON ..... *Class Editor*

WILLIE CAMPBELL
ED SMITH } ..... *Campus Life Editors*
MIKE McCRICKARD ..... *Art Editor*

BUSINESS STAFF

MORRIS ZEIGLER ..... *Business Manager*
LAURA EMILY BLESSING
JOE COOKE } ..... *Associate Business Managers*

Beverly Whitsett, Ed Smith, Etta Williams, Archie Crenshaw, Nila Jo Garmon, Nick Boone, Janice Burton, Joe Cooke.

CORNELIA TURMAN
Associate Editor

PEGGIE HERRON
Editor-in-Chief

THE BABBLER

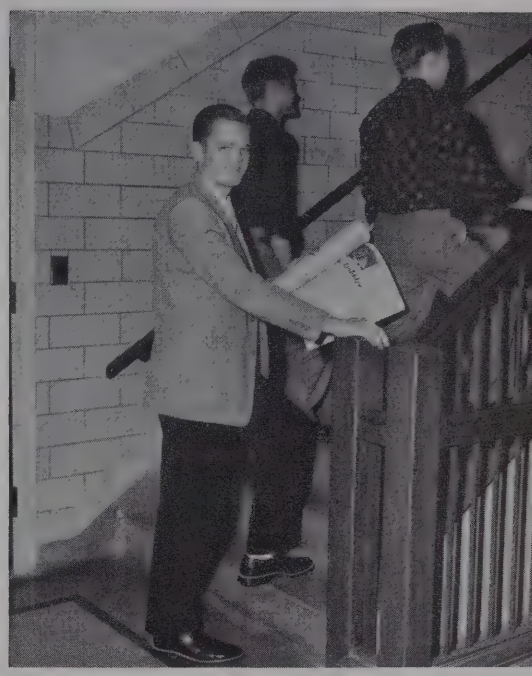

PAUL ROGERS
Business Manager

EDITORIAL STAFF

PEGGIE HERRON ..... *Editor-in-Chief*
CORNELIA TURMAN ..... *Associate Editor*
MARY LOU CARTER ..... *Editorial Assistant*
ANITA QUANDT ..... *Editorial Page Editor*
BENNY NELMS ..... *Feature Editor*
BILL BANOWSKY ..... *Sports Editor*
MATTHEW MORRISON ..... *Staff Artist*

BUSINESS STAFF

PAUL ROGERS ..... *Business Manager*
GEORGE PATTERSON ..... *Associate Business Manager*
NANCY DAVIS ..... *Circulation Manager*

Nancy Davis, Anita Quandt, Benny Nelms, Mary Lou Carter, Bill Banowsky, Matthew Morrison.

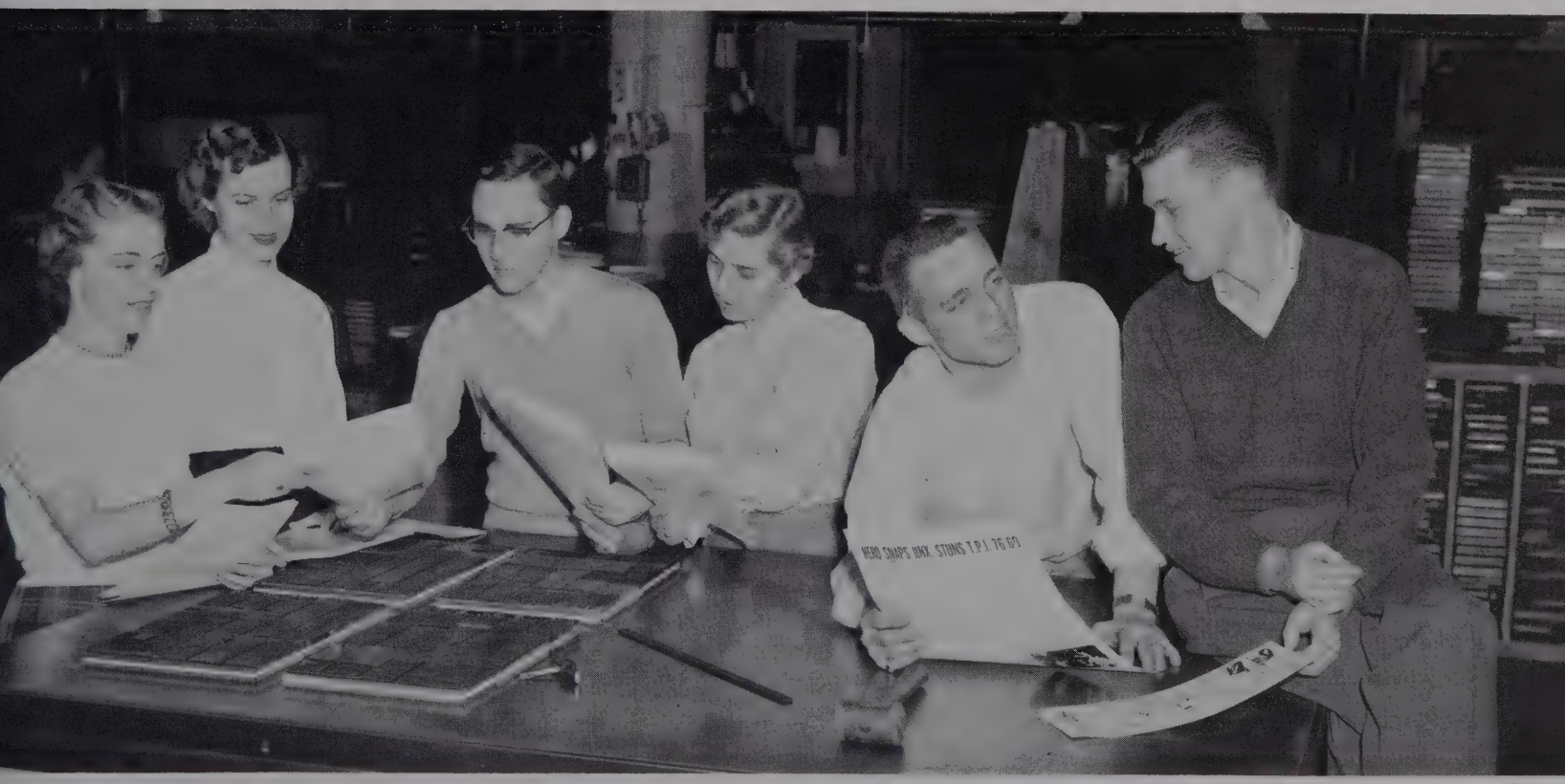

THE TOWER

THE TOWER STAFF

PEGGY SCOTT ..... *Editor-in-Chief*
PEGGIE HERRON ..... *Senior Associate Editor*
BENNY NELMS ..... *Associate Editor*
GLENDA WINESETT ..... *Circulation Manager*
MIKE McCRICKARD ..... *Art Editor*
NANCY DAVIS ..... *Business Manager*

Benny Nelms, Glenda Winesett, Mike McCrickard.

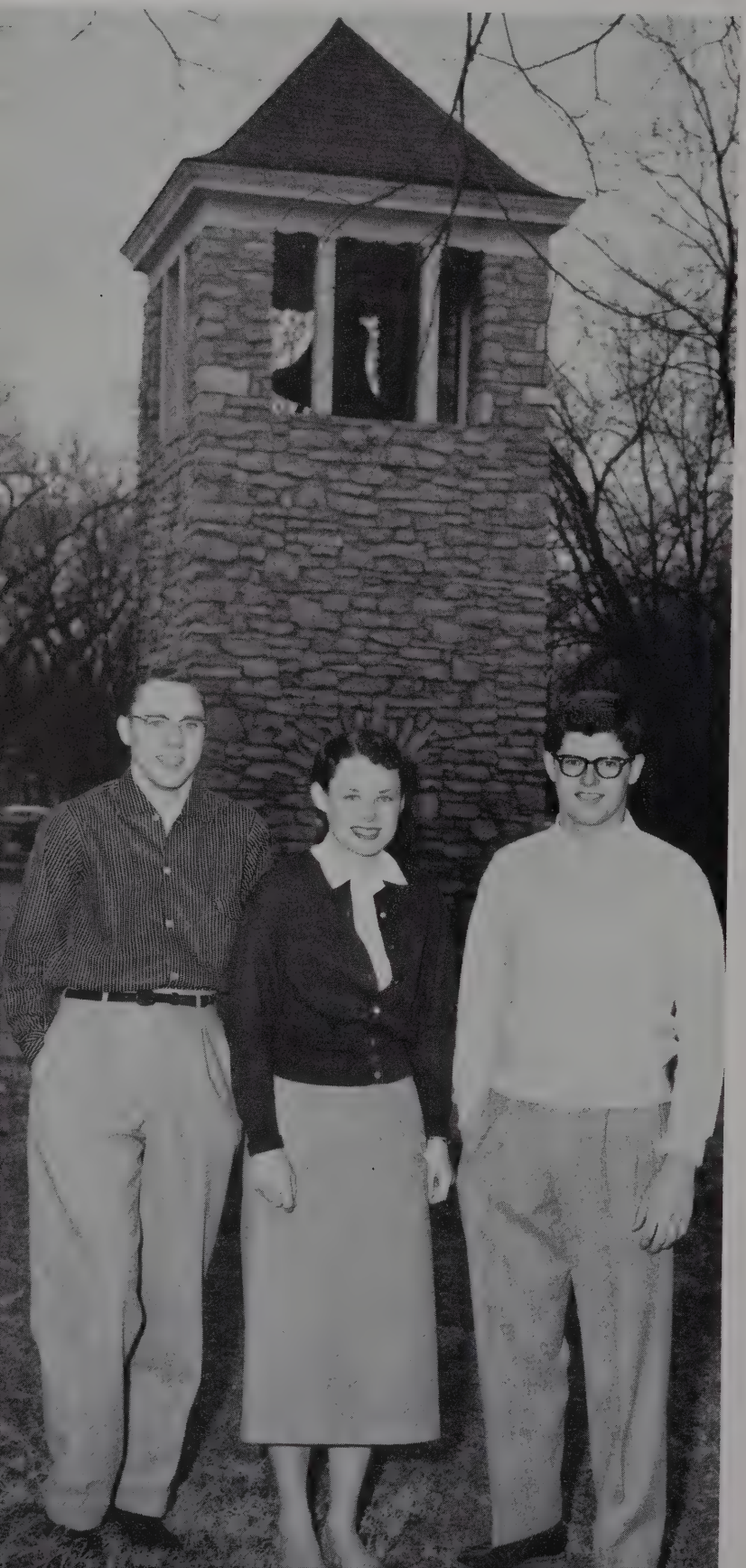

PEGGY SCOTT
Editor-in-Chief

PEGGIE HERRON
Senior Associate Editor

NANCY DAVIS
Business Manager

"L" CLUB

Left to Right, First Row: Carl Walker, Frankie Gregory, Tommy Burton, Janice Burton, Mamie Mason, Gay Barnes, Mary Anne Thomas. *Second Row:* Tom Downey, Bill Banowsky, Rudy Senn, Tommy Hipps, Tom McMahon, Harry Miller. *Third Row:* George Campbell, Howard Moore. *Fourth Row:* Jerry Brannon, Herb Murphy. *Fifth Row:* Ken Dugan, Arthur Gardner. *Sixth Row:* Archie Crenshaw, Hoyt Kirk. *Seventh Row:* Walter Glass, Ed Binkley. *Eighth Row:* John Friend, Gary Colson. *Ninth Row:* "Pop" Brown.

INTERNATIONAL RELATIONS CLUB

Left to Right, First Row: Fay Kinzer, Jane Shannon, Wayne Tincher, Bob Kendrick, *Sponsor;* James Vandiver, Glenda Compton, Joyce Dobson. *Second Row:* Carolyn Daftary, Ruth Campbell, Kiuko Yokomori, Ellen Mills, Ed Smith, Mary Anne Thomas, Margaret Silveman, Rebecca Williams, Martha DeVaney, Carolyn Taylor, Doris Grindley, Zane Aldrich. *Third Row:* Bill Phillips, Norma Riggs, Pat Fyfe, Hope Camp, Dorothy Roberts, Barbara Lyle, Jimmy Smith, Wilma Campbell, Charles Trevathan, Joyce Mosely, Shelby Forkum. *Fourth Row:* Richard Craig, Jo Anne Bigham, George Massey, Harry Rose, Roy Nash, Bob Shoulders, Gilbert Hunter, Ken Harwell, Clarence Mason, Julia Secrest, Neal Smith.

FOOT-LIGHTERS

Left to Right, First Row: Jerry Henderson, Mary Dell Holland, Nancy Douglas, Mary Cornelia Sparkman, Jane Neal, Le Eleanor Smith, Nila Jo Garmon, Gail Sarvis, Ann Hackett, Kay Morris, Margie Boone. *Second Row:* Amanda Talley, Francis Anderson, Wilma Curtis, Betty Weaver, Sara Taylor, Margaret Sherrill, Bobbie Lou Menifee, Jeanette Holt, Babs King, Ouita Faye Simon, Nick Boone, Jean Long, Ann Alexander, Beverly Whitsett, Betty Flo Prosser. *Third Row:* Harry Miller, Charles Cox, Linville Hanback, Lynne Fulgham, John Golden, Carr Gregg, Jimmy Blevins, Charles Devaney, Sue Traughber, Mike McCrickard, Rebecca Williams, George Goldtrap, George Peterson, Gilbert Hunter, Neil Andrews, John Phifer, Beverly Youree, Denny Loyd, Dortha Wright, June Reeves, Laura Emily Blessing, Sara Traughber.

FUTURE TEACHERS OF AMERICA

Left to Right, First Row: Sara Dixon, Betsy Gately, Carolyn Daftary, Vardaman Forrister, *Sponsor;* Thomas Whitfield, *Sponsor;* Benny Nelms, Jeannette Fleisher, Orean Poe, Earlene Doak, Mary Pilkerton, James Costello, Dick Matheney. *Second Row:* Etta Williams, Billy Teague, Cecil Pitney, Duane Tennant, Ann Jared, Sandra Pack, Jane Schreiner, Billie Bilgus, Sandra Wilcox, Nila Jo Garmon, Margaret Silveman, Ellen Ingram, Joyce Dobson, Peggie Herron, Ailene Eddleman, Evelyn Bowen, Connie Sue Johns, Gwen Martin, Nora Jean Vaughn. *Third Row:* Dot McGee, Marva Dean Caeson, Francis Bearden, Reba Call, Margaret Hickey, Jean Felts, Ann Hackett, Eloise Crews, Anita Johnson, Doris Rowlett, Margaret Rasbury, Frances Brummett, Jane Shannon, Gail Dobson, Ruth Campbell, Audrey Bondurant, Anne Butler, Judith Pogue, Wilma Armstrong, Sara Taylor, Bob Knight. *Fourth Row:* Genia Gottwald, Virginia Harrington, Barbara Morris, Barbara Patton, Ruth Cutts, Beverly Erronton, Rebecca Williams, Sue Billingsley, Karen Alexander, Patsy Finch, Barbara Lyle, Mary Cornelia Sparkman, Alice Cutts, Martha Devaney, Mary Stewart, George Ann Wolfe, Porter King, LaNelle Cutts, Zane Aldrich, Jeri Ball. *Fifth Row:* Nelda Brasfield, Barbara Boyd, Joyce Warren, Joyce Edmondson, Walter Glass, Betty Flo Prosser, Billy Newby, Bettye Raines, Nick Boone, Bob Bowersock, Gayle Thompson, Herb Murphy, Charles Devaney, Norma Sullenger, Anita Quandt, Maizola Witty, Shirley Clipp, Andrea Rogers, Richard Craig. *Sixth Row:* Jere Taylor, Dorothy Stewart, Doris Wells, Carey Baugus, Norma Anders, Mary Ann Thomas, Jane Neal, J. A. Floyd, Glenda Nuckolls, Dorothy Roberts, Marianne Gates, Aliene Fann, Oliver Yates, Jim Blankenship, John Boustead, Mary Dobson, Betty Weaver, Amanda Talley, Jean Brown, Winifred Lindsay, Freda Roth, Nancy Burns, Patsy Jo Curtis, Ed Smith.

BACKLOG CLUB

Left to Right, First Row: Nick Boone, Etta Williams, Jane Shannon, Ed Smith. *Second Row:* Beverly Whitsett, Nila Jo Garmon, Ann Lewis, Doris Grindley, Mamie Mason, Janice Burton, Tommy Burton, Archie Crenshaw. *Third Row:* Randolph Dunn, Annette Oliver, Doris Byrd, Barbara Lyle, Donna Dugger, Jackie Burton, Porter King. *Fourth Row:* Faye Kinzer, Joyce Dobson, Bettye Raines, Laura Emily Blessing, Nancy Dillingham, Martha Jean Clark, Joe Cooke. *Fifth Row:* Glenda Compton, Sue Traughber, Margie Boone, Sara Traughber, Dixie Watson, Christine Weatherly, Nancy Joyce, Mary Anne Thomas.

PRESS CLUB

Seated, Left to Right, First Row: George Patterson, Jeanette Arnold, Cornelia Turman, Miss Eunice Bradley, *Sponsor;* Peggie Herron. *Standing, Left to Right:* Vivian Wright, Barbara Elrod, Matthew Morrison, Pat Fyfe, Paul Rogers, Nancy Davis, Benny Nelms, Mary Lou Carter, Peggy Scott, Anita Quandt, *President,* absent.

TALISMAN CLUB

First Row: Mrs. Whitten, *Sponsor;* Glenda Winesett, *Secretary;* Peggy Scott, *President;* Peggie Herron, *Vice-President.* *Second Row:* Mary Dobson, Dottie Landers, Benny Nelms, Laura Emily Blessing, Mike McCrickard, Mary Ann Henry, Betty Weaver.

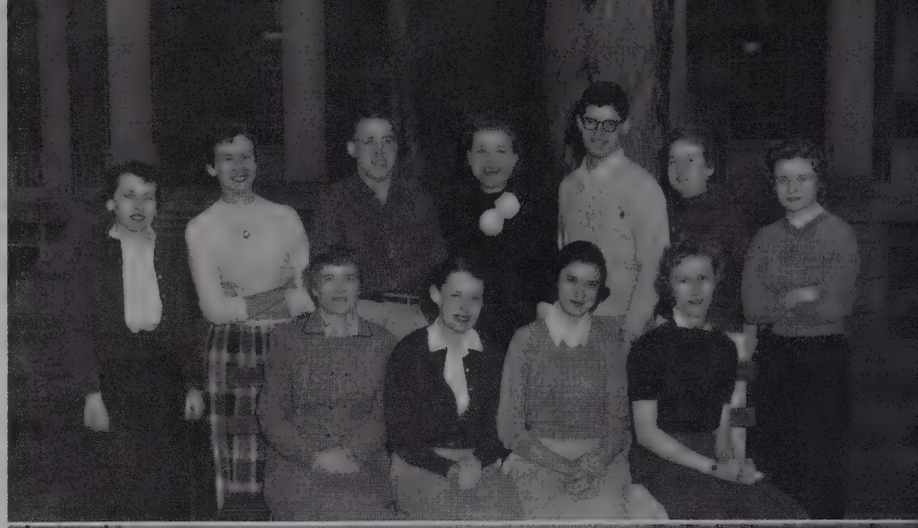

SECRETARIAL SCIENCE CLUB

First Row, Seated: Ellen Ingram, *President;* Billie Dabbs, *Vice-President;* Betty Teasley, *Secretary;* Sammie Larkins, *Treasurer;* Patty Landon, *Sponsor.* *Second Row, Seated:* Glenda Methvin, Alcyon Mann, Anna Lee Risly, Sally Towles, June Gantt. *Third Row, Seated:* Norma Burris, Barbara Smith, Priscilla Boan, Ann Jared, Betsy Martin. *First Row, Standing:* Annie Laura Thompson, Glenda VanDyke, Linda Howard, Jimmie Ann Meadow, Sylvia Burrow, Liz Voss, Ginger De Bock, Johontas Goodwin, Jane Delk, Polly Adcock, Pat Johnston, Katie Britian, Deanna Lewis, Delores Jones, Naomi Casey, Dortha Wright, Carolyn Pigg, Betty Sue Carr, Marianne Gates, Barbara Jones, Mae Williams, Alene McDearman, Jean Arnold, Anita Johnson, Ann Ledford. *Second Row, Standing in Back:* Janice Broadus, Gwendolyn Hankins, Sylvia Miller, Bettye Swaffer, Linda Kirk, Dixie Watson.

Left to Right, First Row: Janet Dietzel, Dorothy Stewart, Julia Secrest, Jo Anne Bigham, Karen Alexander, Doris Rowlett, Betty Jane Bobo, Orean Poe, Polly Adcock, Ouita Fay Simon, Doris Pardue, Eloise Crews, Marianna Dabbs, Barbara Morris, Elise Hooper, Annie Laurie Thompson, Anne Hackett. *Second Row:* J. B. Cochran, David Austin, Mary Dobson, Glenda Winesett, Peggy Turner, Carolyn Nance, Delores Herrold, Barbara Simmons, Carolyn Johnson, Phyllis Browning, Orpha Loyd, Donna Zavits, Mary Katherine Armistead, Carolyn Bell, Jean Morris, Joe Hopper, Gwen Martin, Connie Sue Johns. *Third Row:* Myra Barr, Barbara Johnson, Matthew Morrison, Wayne Earwood, Billy Ruth Bilyew, Betty Swift, Betty Kenney, Shirlene Morgan, Joyce Parkhurst, Sondra Wilcox, Ellen Ingram, Billy Sam Moore, Norma Riggs, Jeannette Fleisher, Patsy Curtis, Lucille Willis, William Bills, Forrest Suddeath, Johnny Bucannan. *Fourth Row:* Nancy Burns, Maizola Witty, Carolyn Tarence, Gilbert Sweeney, Cornelia Turman, Jean Gant, Benny Nelms, Zane Aldrich, Earlene Doak, Bettye Raines, Freda Roth, Mary Lou Carter, Kui Yokomori, Myrna Perry, Phyllis Quinnette, Carolyn Daftary, Don Lambert, Robert Cooke, Frederick Lassen, Richard Craig. *Fifth Row:* Annette Edmondson, Ginger De Bock, Silva Duees, Karrol Karraker, Virginia Hickman, Betty Roundtree, Myra Jackson, Beverly Youree, Yvonne Edmondson, Linda Howard, Mary Stewart, Patsy Finch, Jane Hurt, Patricia Johnston, Bob Bowersock, Ronald Henke, John Boustead, Jack Hogan, Reuben Stewart. *Sixth Row:* Mary Morrison, Beatrice Cornforth, Mary Evelyn Shocklee, Jere Taylor, Gail Dodson, Betty Jo Rainey, Gail Sarvis, Nick Boone, Paul McLendon, Horace Dolittle, Phil Cowan.

WORKING STUDENTS

VETERANS' CLUB

First Row: Kenneth Blaine, Jack Overstreet, Harvey W. Rochell, James Harris, Jim Havern, *President;* Wayne Meador, James Costello, William Rogers, James Morrison, Wayne Gaddis, Bobby Bradley, Charles Robinson, Douglas Powers. *Second Row:* Clyde Richardson, Paul Breakfield, Thomas Buckner, Donald Saunders, Jim Richardson, William Nichols, Hoyt Kirk, Roy Jackson, Billy Newby, Jesse Toothman, Charles Anderson.

PHOTOGRAPHERS' CLUB

Dick Carpenter, *President.* *First Row:* Shirley Clipp, Linda Foster, Willard Hall, Carol Yeager, Jean Reynolds, Jimmy Reneau. *Second Row:* Paul Methvin, John White, Billy Jack Fox, Corky Brian, Lytle Jones.

HOME ECONOMICS CLUB

Left to Right, First Row: Joyce Hicks, Tootsie Naff, Margaret Sherrill. *Second Row:* Margaret Carter, *Sponsor;* Maxine Smith, Frankie Gregory, Connie Sue Johns, Marion Turner, Lucille Willis, Elise Hooper, Paula Michaels, Ann Ledford, Ailene Eddleman, Evelyn Bowman, Eloise Crews, Audrey Bondurant. *Third Row:* Mary Anne Thomas, Delores Olive, Betty Wells, *Sponsor;* Gwen Martin, Jeanette Holt, Shirley Clipp, Carolyn Johnson, Jane Alsup, Andrea Rodgers, Delores Herrold, Linda Foster, Donna Dugger, Kay Morris. *Fourth Row:* Norma Cutts, Nancy Van Houtin, Betsy Winn, Sylvia McFarland, Peggy Turner, Ann Huffines, Laura Emily Blessing, Dorothy Olive, Joyce Lyle, Joyce Edmondson, Ann Alexander, Nancy Joyce, Rudy Wallace, Orpha Loyd, Sue Baines, Joyce Dobson, Helen Vann, Janavee McDoniel, Sara Traughber, Sharon Jonas, Sue Traughber, La Nelle Cutts.

PI KAPPA CAST OF ALPHA PSI OMEGA (Dramatic Fraternity)

First Row: Sarah Taylor, Mary Cornelia Sparkman, *Secretary-Treasurer.* *Second Row:* Betty Prosser, Maxine Grady, *Sponsor.* *Third Row:* Dale Brown, *Sponsor;* Denny Loyd, Jack Ashley, *Director;* Nick Boone, Mike McCrickard, Jim Blevins, *Subdirector;* Linville Hanback, Jerry Henderson, Bob Hamlin.

PI KAPPA DELTA (Speech Fraternity)

First Row: Maxine Smith, Jess Hall, Hope Camp, Norma Riggs. *Second Row:* Carroll Ellis, *Sponsor:* Denny Crews, James Vandiver, Marlin Connelly, *President;* Charles Trevathan, Bob Hamlin, Wayne Tincher. *Third Row:* Bill Phillips, Earl Edwards, Paul Rogers, Phillip Slate, Larry Connelly.

ALPHA KAPPA PSI (Business Fraternity)

First Row: Claude Reynolds, Charles Robinson, Garry Weaver, Clarence Mason, Bob Kendrick, *Sponsor;* Walter Edwards, *Secretary;* Hope Camp, *President;* G. W. Head, *Vice-President. Second Row:* Willard Hall, Wayne Gaddis, Ernest Mills, Joe Cooke, Bob Shoulders, Kenneth McPherson, Phillip McCowan, Ken Murphy, Bill Camp, Neal Smith, John Frost, Marvin Howard, *Historian,* James Bell, *Director of Publicity. Absent when picture was made:* Harvey Medearis, *Treasurer;* Randolph Dunn.

PHI ALPHA THETA (History Fraternity)

First Row: Sue Billingsby, Ann Hackett, Carolyn Taylor, *Treasurer;* Nancy Shelburne, Mary Katherine Armistead, Peggy Scott, *Secretary. Second Row:* Carl Harper, *Vice-President;* Jack Ashley, Ed Smith, *President;* James Lee McDonough, Howard White, *Sponsor;* Elmer Blanton, Jim Blankenship, Gene Story.

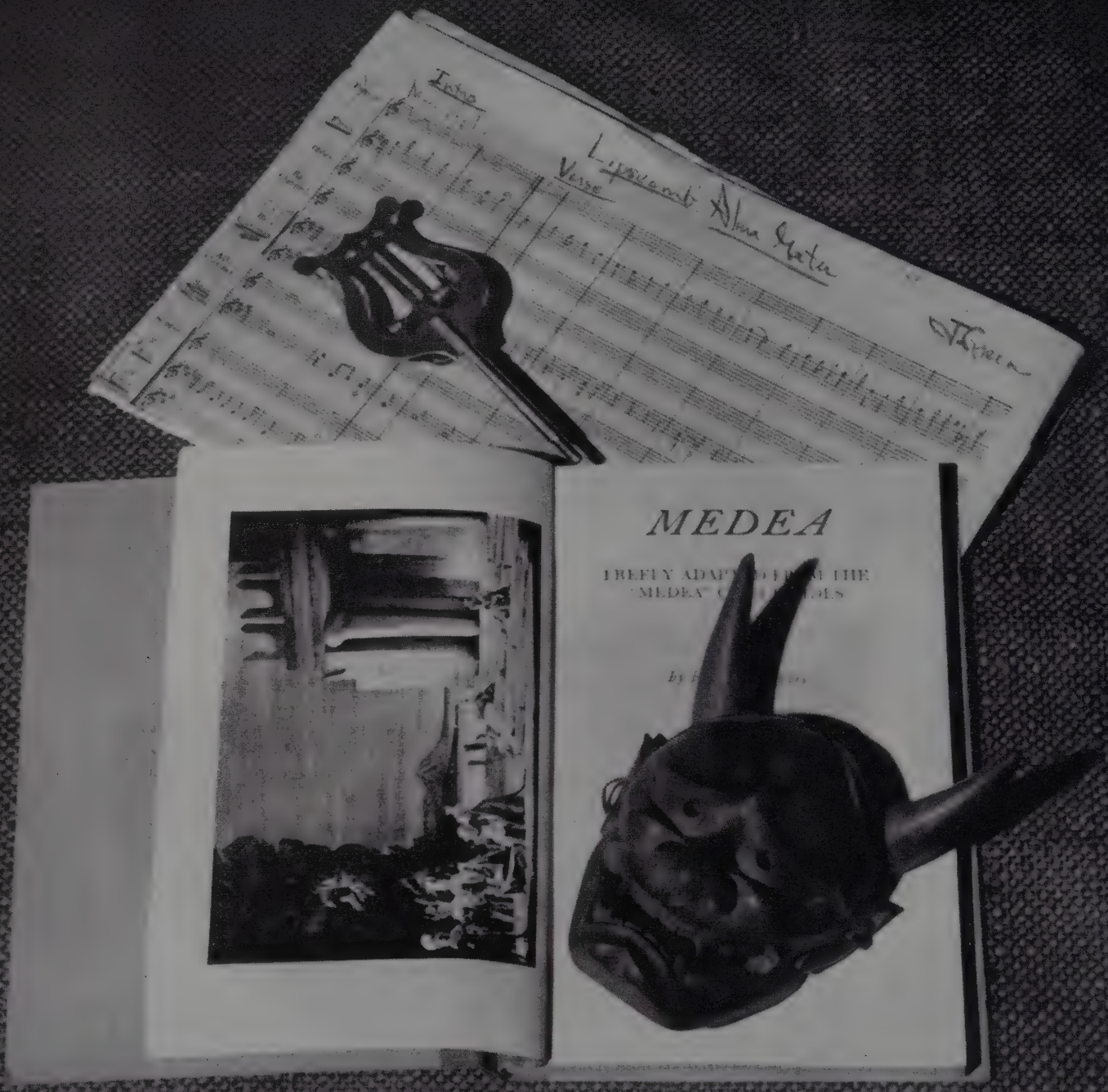
Intro
Verse
MEDEA

Music & Speech

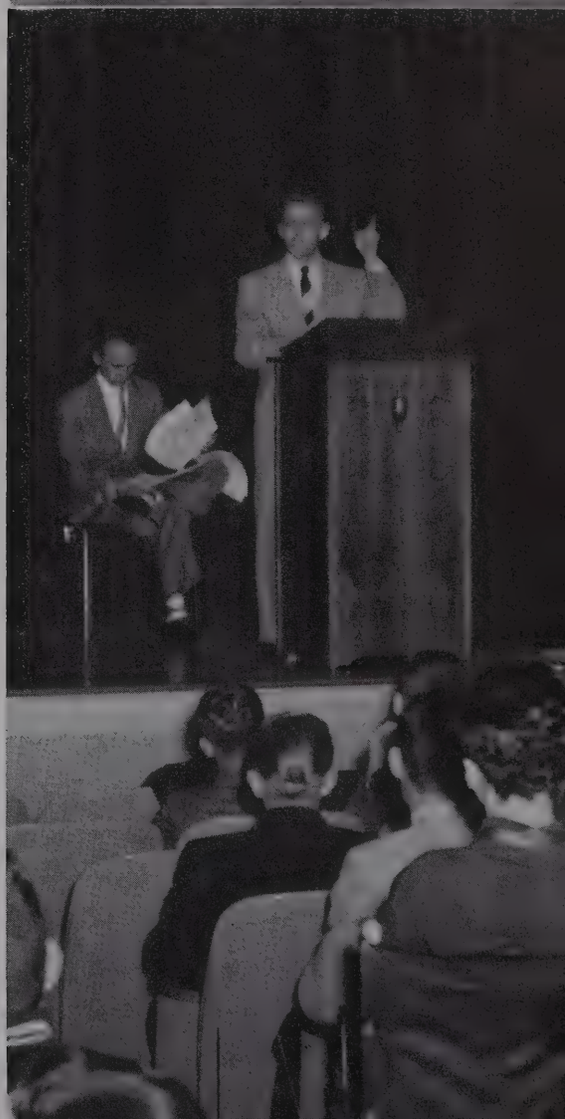

MEN'S GLEE CLUB

Buddy Arnold, *Director.* *First Row:* Jerry Metheny, Roger Flannery, Paul Methvin, Otis Smeltser, Alvin Mitchell, Herb Taylor, Dick Matheny, Ray Flannery, Denny Loyd, Ed. Megar. *Second Row:* Hugh King, Porter King, Eugene Davis, George Goldtrap, Billy Jack Fox, Mike McCrickard, Linville Hanback.

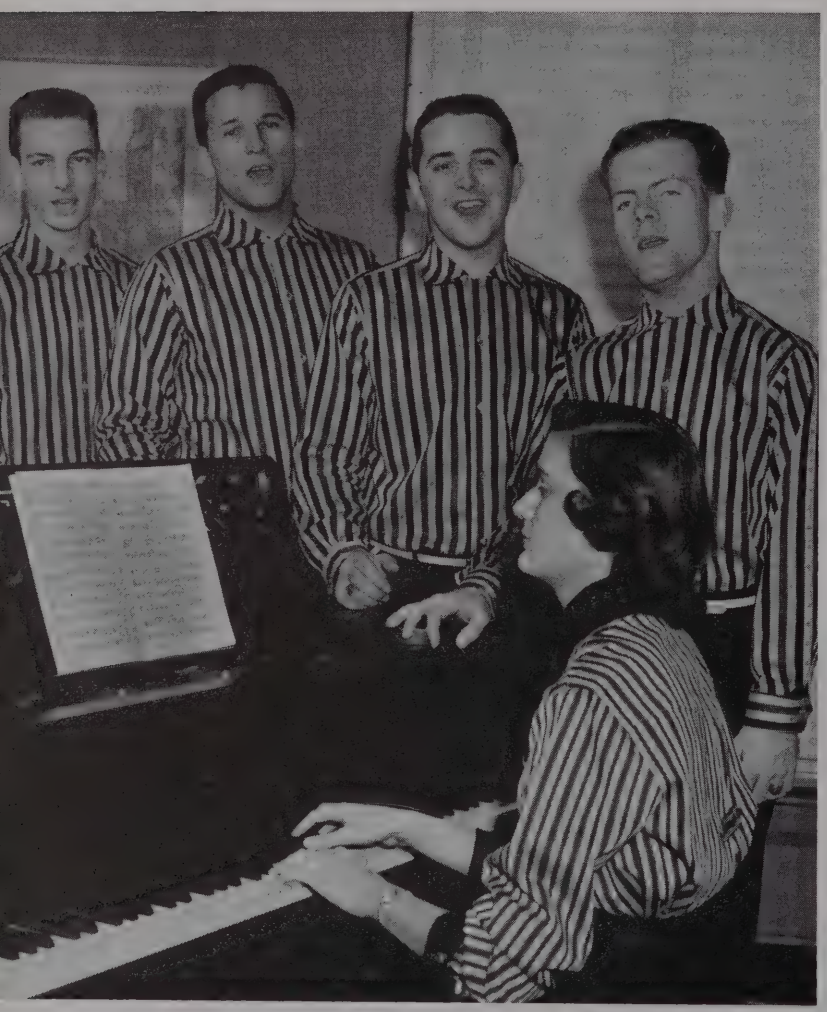

THE COLLEGIATES

Roger Flannery, Jim Copeland, Ray Flannery, Bob Bowersock, Peggy Scott.

CHORISTERS

First Row: Patty Walston, Nancy Shelburne, Phyllis Browning, Margie Boone. *Second Row:* Buddy Arnold, *Director;* Bob Bowersock, Doug Taylor, Bill Jarrett, Bill Smith. *Stairs:* Jackie Burton, Ray Flannery, Dottie Landers, Mike McCrickard, Pat Fyfe, Charlie Adams, Janavee McDoniel, Richard Craig, Julia Secrest, Nick Boone, Andrea Rogers, Jim Copeland, Carolyn Tarence, Ed Enzor, Janie Thompson, Jerry Henderson.

NOBLES QUARTET

Nick Boone, Lucien Anderson, Doug Taylor, Bill Smith.

GIRLS' GLEE CLUB

Seated: Glenda Methvin. *First Row:* Nancy Davis, Anna Hackney, Jean Reynolds, Orean Robinson, Sue Billingsley, Karen Alexander, Buddy Arnold, *Director;* Donnie Mayfield, Sue Traughber, Judith Pogue, Jimmie Ruth Meadows, Vivian Wright, Ann Ledford. *Second Row:* Sondra Wilcox, Anita Johnson, Barbara Crook, Nancy Williamson, Evelyn Julian, Carey Baugus, Mary Pilkerton, Joyce Dobson, Eileen McDearman, Beverly Youree, Amanda Talley, Wanda Umberton, Nancy Stovall, Etta Williams. *Third Row:* Carol Yeager, Margie Boone, Sara Dixon, Linda Foster, Martha Devaney, Mary Cornelia Sparkman, Claudia Mosley. *Fourth Row:* Joyce Overstreet, Ruth Campbell, Ouita Faye Simon. *Fifth Row:* Nila Jo Garmon, Mary Alice Bell, Jeanette Holt, Nelda Brasfield.

MUSIC EDUCATORS

Left to Right, First Row: Margaret Rasbury, *Secretary;* Sara Dixon, *President;* Irma Lee Batey, *Sponsor;* Jim Copeland, *Vice-President. Second Row:* Bill Jarrett, Carey Baugus, Patty Walston, Mary Katherine Armistead, Lynne Fulgham.

ORCHESTRA

First Row, Left to Right: Millicent Moore, Janet Dietzel, Gail Thompson, Joan Blackwell, Jeanette Holt, Marianna Dabbs. *Second Row, Left to Right:* Glenda Nuckolls, Norma Riggs, Miss Irma Lee Batey, Sandra Swallos, *Pianist;* Dick Bracket, Galen Rowe, Hal Jones *Third Row, Left to Right:* Ed Mitchell, Jim Copeland, James Costello, Tommy Sparks, Jeff Green, *Director;* John Barton, Sylvia Blackwell, George Goldtrap, Buddy Bills.

OPERA WORKSHOP

Left to Right: Margaret Rasbury, Jane Ann Thompson, Dottie Landers, Mike McCrickard, Patty Walston, Jewell Snell, Carolyn Tarence, Joe Pruitt, Jim Copeland.

MUSICIANS' CLUB

Seated, Left to Right, First Row: Beverly Malone, Lynne Fulgham, Betty Jane Bobo, Jane Ann Thompson, Jean Arnold. *Second Row:* Carolyn Tarence, Irma Lee Batey, *Sponsor;* Patty Walston, *President;* Mike McCrickard, *Vice-President;* Mary Katherine Armistead, *Secretary,* Margaret Rasbury, *Historian. Third Row:* Marianna Dabbs, Sandra Swallos, John Allen McDonald, Janet Dietzel, Carey Baugus, Webb Pickard, Shelby Forkum, Jim Copeland, Sara Dixon, Dottie Landers, Bill Jarrett, Glenda Methvin.

Winner of the Song Leader's Contest
Nick Boone

BAND

COLLEGE CHORUS

Left to Right, First Row: Charlie Adams, Gail Thompson, Joan Blackwell, Patsy Powell, Sammie Larkins, Bill Jarrett, Jeanette Holt, Marianna Dabbs. *Second Row:* Jim Blankenship, Beverly Malone, Ann Alexander, Sam Hall, Joe Kelly, Galen Rowe, Harold Jones. *Third Row:* Peggy Turner, Tom Fisher, Quitman Dennis, Norvell Williams, Ann Ledford, Dick Brackett, Sylvia Blackwell, George Goldtrap, Margaret Sherrill, George Howard, John Barton, Jeff Green, *Director;* Zane Aldrich, Mary Alice Bell, William Bills.

Left to Right, First Row: Carolyn Tarence, Nancy Williams, Donna Dugger, Millie Moore, Martha Devaney, Glenda Methvin, Evelyn Julian, Louisa Richter, Betsy Rayburn, Nora Jean Vaughn, Sally Towles, Donna Rogers. *Second Row:* Norma Riggs, Billie Fowlkes Norma Cutts, Alcyon Mann, Martha Morrison, Joyce Parkhurst, Amanda Talley, Janie Thompson, Deanna Lewis, Sue Bartley, Carolyn Rogers, Mary Katherine Armistead, Ruth Cutts, Roberta Bone, Ouita Fay Simon, Betty Jane Bobo, Annie Laurie Thompson. *Third Row:* Jewell Snell, Linda Howard, Wanda Westbrook, Reba Call, Kathy Adams, Joyce Sweeney, Janie Kibble, Jere Lynn Fuqua, Nancy Joyce, Margaret Rasbury, Wenifred Lindsay, Judy Lee, Polly Adcock, Miss Irma Lee Batey, *Director;* Margaret Deason. *Fourth Row:* Mansen Rehel, Bobby Munford, Dick Matheny, Dickie Adams, Otis Smeltser, Denny Crews, Porter King, Hal Wilson, George Goldtrap, Billy Jack Fox, Ronald Kendrick, Alison Bolt, Ronald Parker, Rodney McFarland, Ralph Hamrick, John Barton, Wayne Newland, Charles Robinson, Paul Methvin.

Phillip Slate and Marlin Connelly.

TEAM MEMBERS

Dr. Carroll Ellis, *Sponsor.* *(Girls left to right):* Wilma Curtis, Lynn Fulgham, Wilma Campbell. *(Boys left to right):* Larry Connelly, Denny Crews, Matt Morrison, David Thomas.

INTERCOLLEGIATE

Charles Trevathan and James Vandiver.

Jess Hall and Bob Hamlin.

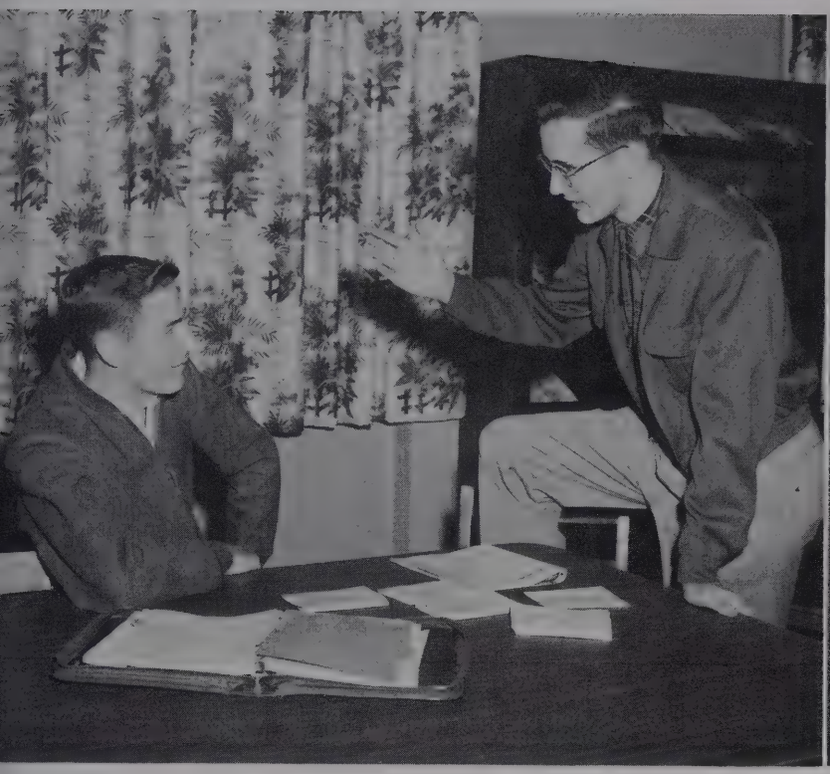

Earl Edwards and Don Shackelford.

Maxine Smith and Norma Riggs.

FORENSIC PROGRAM

Hope Camp and Paul Rogers.

Bill Phillips and Wayne Tincher.

INTRAMURAL FORENSICS

Dr. Ira North, *Director*, congratulates the winners.

INDIVIDUAL WINNERS

First Row: Nila Jo Garmon, Betty Weaver, Jimmy Mankin, Betty Prosser, David Thomas.
Second Row: John Barton, Jack Ashley, Mary Sparkman.

Bob Hamlin, *Student Director.*

The Senior Play, *The Red Key.*

INTRAMURAL FORENSICS TOURNAMENT WINNERS

Play: "Submerged," Freshman Class.
Acting: Bill Banowsky.
Directing: Annette Jackson.
Class Winners: Junior Class.
Extempore: David Thomas, Betty Weaver.
Oral Interpretation: Jack Ashley, Mary Cornelia Sparkman.
Radio Speaking: Roger Flannery, Mary Cornelia Sparkman.
Bible Reading: Earl Edwards, Betty Prosser.
After-Dinner Speaking: Jimmy Mankin, Nila Jo Garman.

SPEECH ACTIVITIES

Voice training is essential.

An integral part of the college speech program is the promotion of speech activities in the city high schools. In order to accomplish this service, speeches, interpretations, and debates are presented in their auditorium periods.

One way to improve is to listen.

Debate workshops aid high school students.

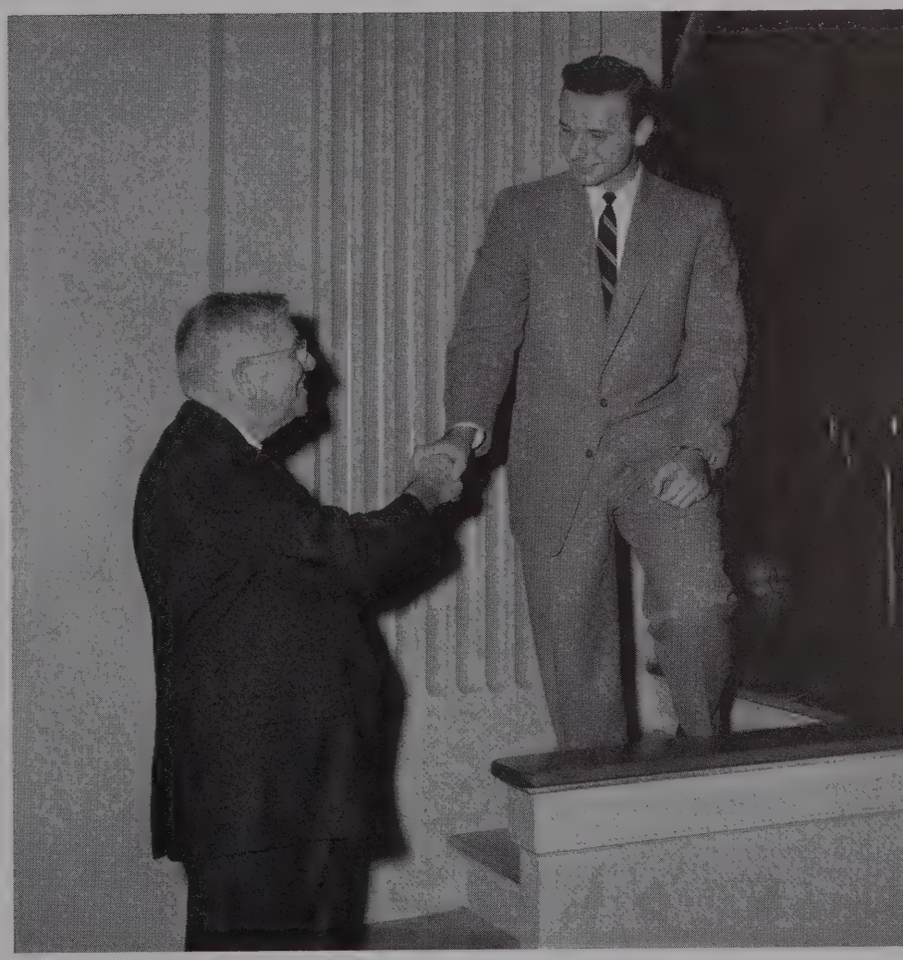

One of the highlights of the year is the Oratorical Contest held in the memory of the founders of David Lipscomb College. Brother Baxter congratulates James Vandiver for achieving first place in this memorable event.

MEDEA

Winter Production

OUR TOWN

Fall Production

CAST

Stage Manager	Jerry Henderson
George Gibbs	Nick Boone
Emily Webb	Betty Prosser
Charles Webb	Jim Blevins
Myrtle Webb	Mary Sparkman
Doctor Gibbs	Bob Enkema
Julia Gibbs	Sarah Taylor

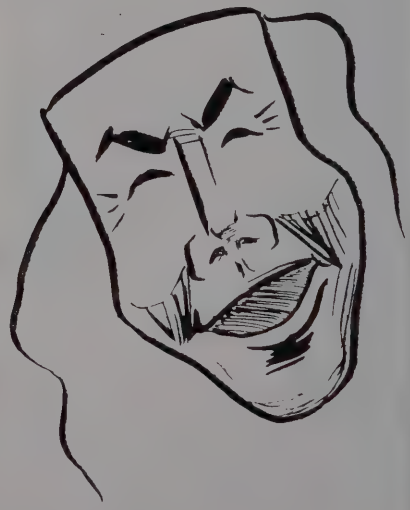

CAST

The Nurse ..... Bobby Lou Menefee
The Tutor ..... Bob Hamlin
The Children ..... Chip Arnold, Larry Craig
First Woman of Corinth ..... Beverly Youree
Second Woman of Corinth ..... Patty Walston
Third Woman of Corinth ..... Margie Boone
Medea ..... Mary Cornelia Sparkman
Creon ..... Webb Pickard
Jason ..... Jack Ashley
Aegeus ..... Nick Boone
Attendant to Medea ..... Dottie Landers
Soldiers ..... Jimmie Blevins, Mike McCrickard

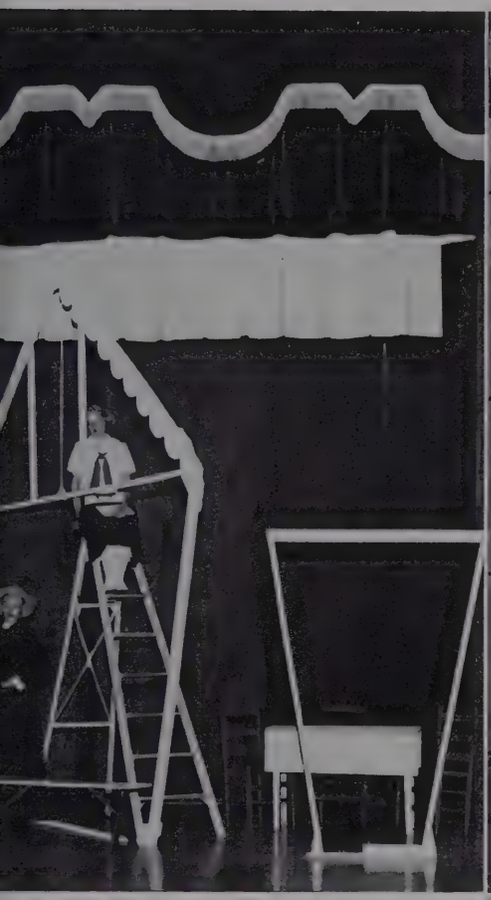

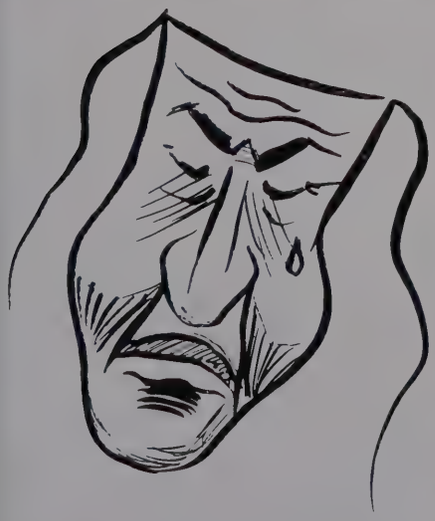

BIBLE

Religion

BIBLE TEACHERS

Front Row, Left to Right: Morris P. Landiss, Carroll Ellis, Batsell Baxter, Howard White, Harvey Floyd. *Second Row:* J. E. Choate, J. Ridley Stroop, J P. Sanders, Willard Collins, Jennings Davis, Vardaman Forrister, Fred Friend.

BIBLE DEPARTMENT

BATSELL BAXTER

Head of the Bible Department

Brother Baxter, President Emeritus of Lipscomb, served as president of two other Christian Colleges—George Pepperdine and Abilene Christian—and was twice president of Lipscomb. His life was an encouragement and challenge to all who knew him and will not be forgotten.

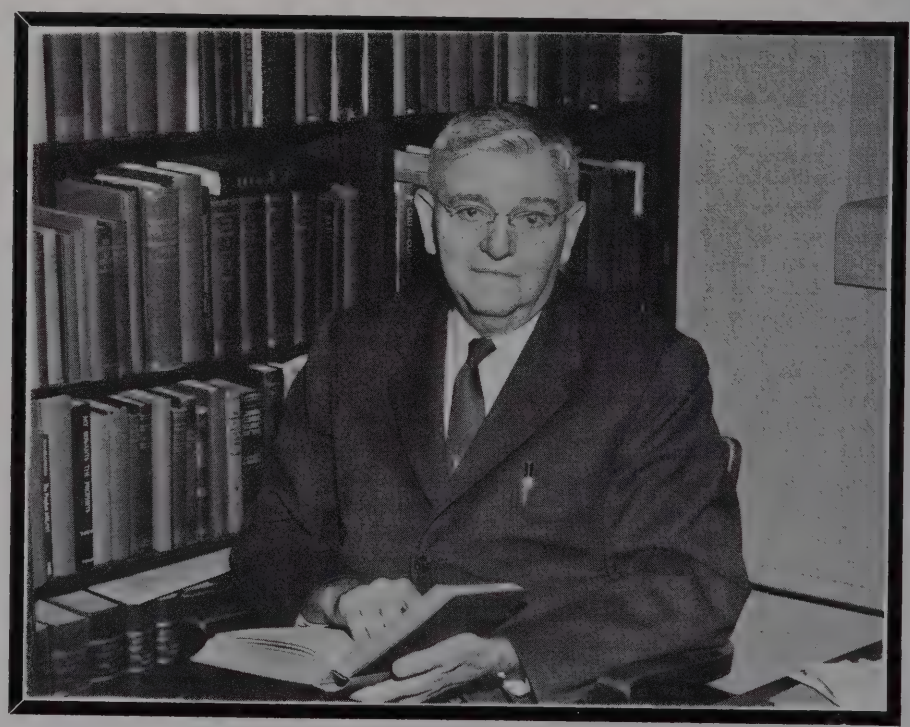

CHAPEL

Nine hundred students and members of the faculty assemble each day at 10:00 to receive inspiration for the day's activities. Recordings are made of the singing and are heard regularly over hundreds of radio stations over the country.

HENRY ARNOLD
Director of Chapel Singing

CARL SPAIN
Speaker for Fall Meeting

YOUNG MINISTERS

First Row, Left to Right: Paul Methvin, Bill Hammons, Donald Hampden, George Howard, Dan Kimbell, Garry Weaver, Harry Darrow, Tommy Burton. *Second Row, Left to Right:* Wayne Tincher, Paul Breakfield, Walter Sexton, Robert Dilgard, Charles Moore, Ed Enzor, Corky Brian, Jess Toothman. *Third Row, Left to Right:* Carl Thompson, Jack Hogan, David Thomas, Don Osborne, Raymond Smith, Sam Hall, Maurice O'Neil, Joe Knox. *Fourth Row, Left to Right:* Jimmy Costello, Charlie Meyers, John Jones, Don Hughes, Walter Edwards, Carmack Skelton, Billy Newby, Bill Phillips, Phil Powers. *Fifth Row, Left to Right:* James Howell, Gordon Jonas, T. A. Floyd, Morgan Medlin, Joe Pruett, James England, Bill Rogers.

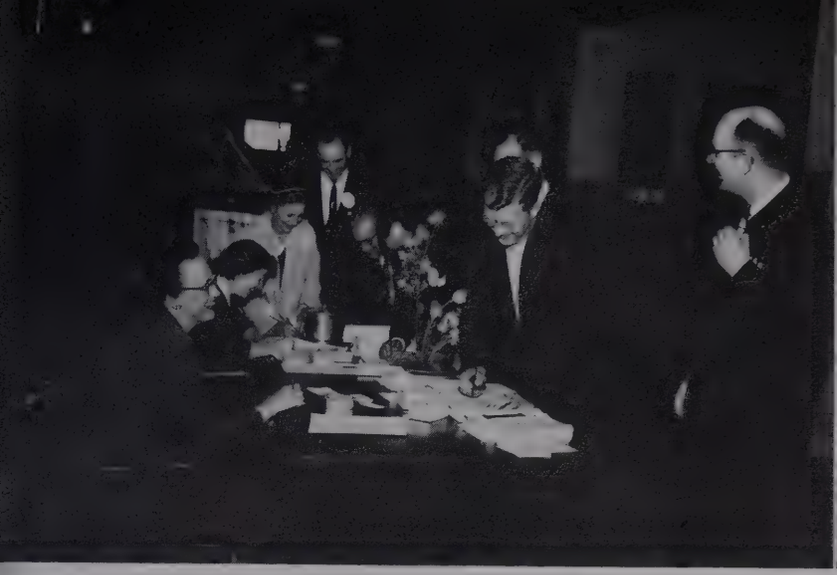

SPRING LECTURES

Lipscomb's First Annual Spring Lectures brought visitors from 23 states and four foreign countries to attend morning and evening lectures, enroll in 33 special classes, and view 96 exhibits on display in a tent set up on the campus. With the 2200 registering for these activities were untold numbers coming to individual lectures and special events by chartered buses and motorcades from nearby towns and cities. It all added up to the biggest event in Lipscomb's history.

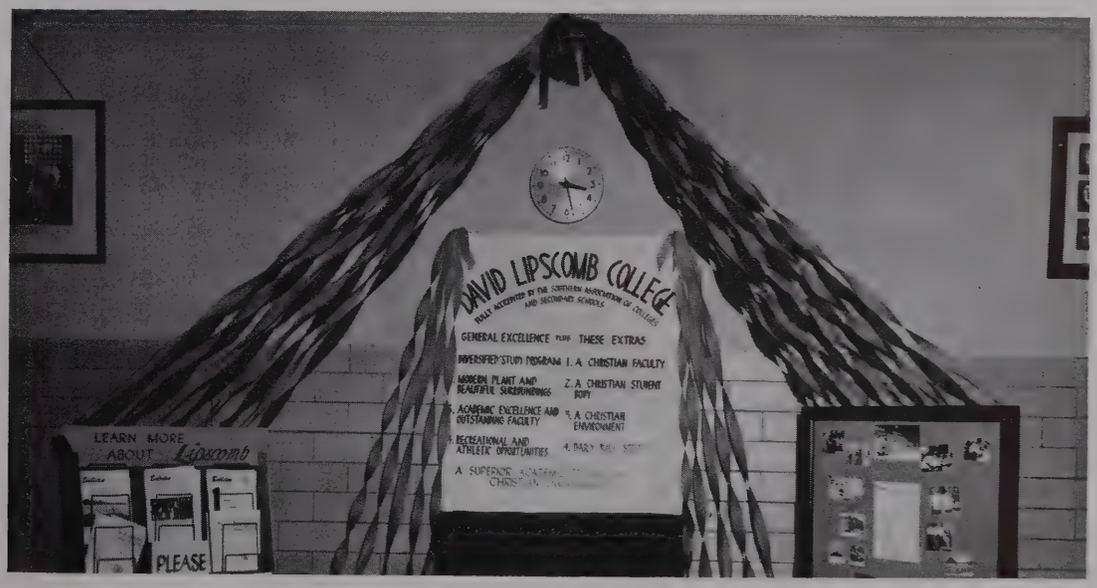

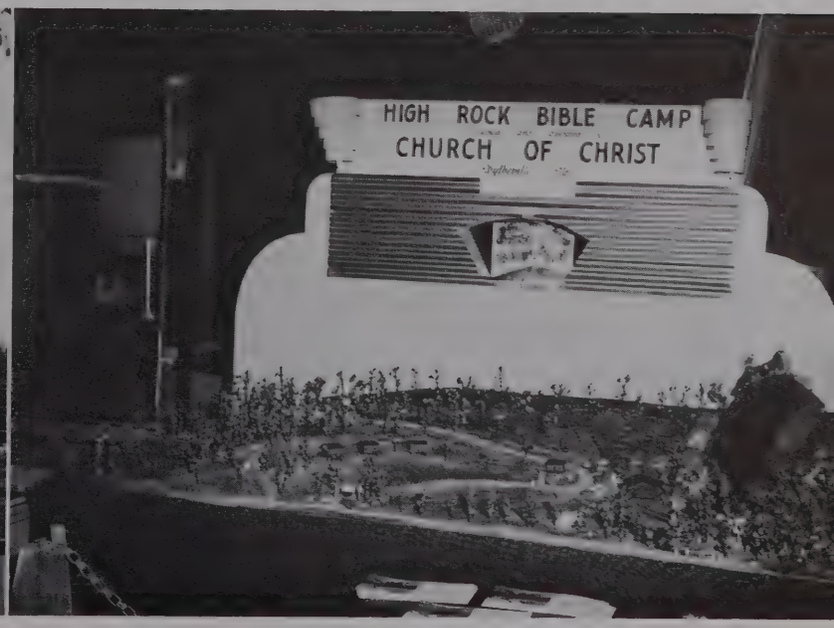

GIRLS' DEVOTIONAL

The dormitory girls close each day with a short period of worship.

MISSION STUDY CLASS

To give personal significance to the Great Commission is their purpose.

BOYS' DEVOTIONAL

To the boys in Elam Hall evening worship periods are spiritually uplifting and helpful in preparing for future Christian service.

SINGERS FOR T. B. HOSPITAL

Each Friday evening a group visits the hospital to cheer the patients with singing.

Christian

Life

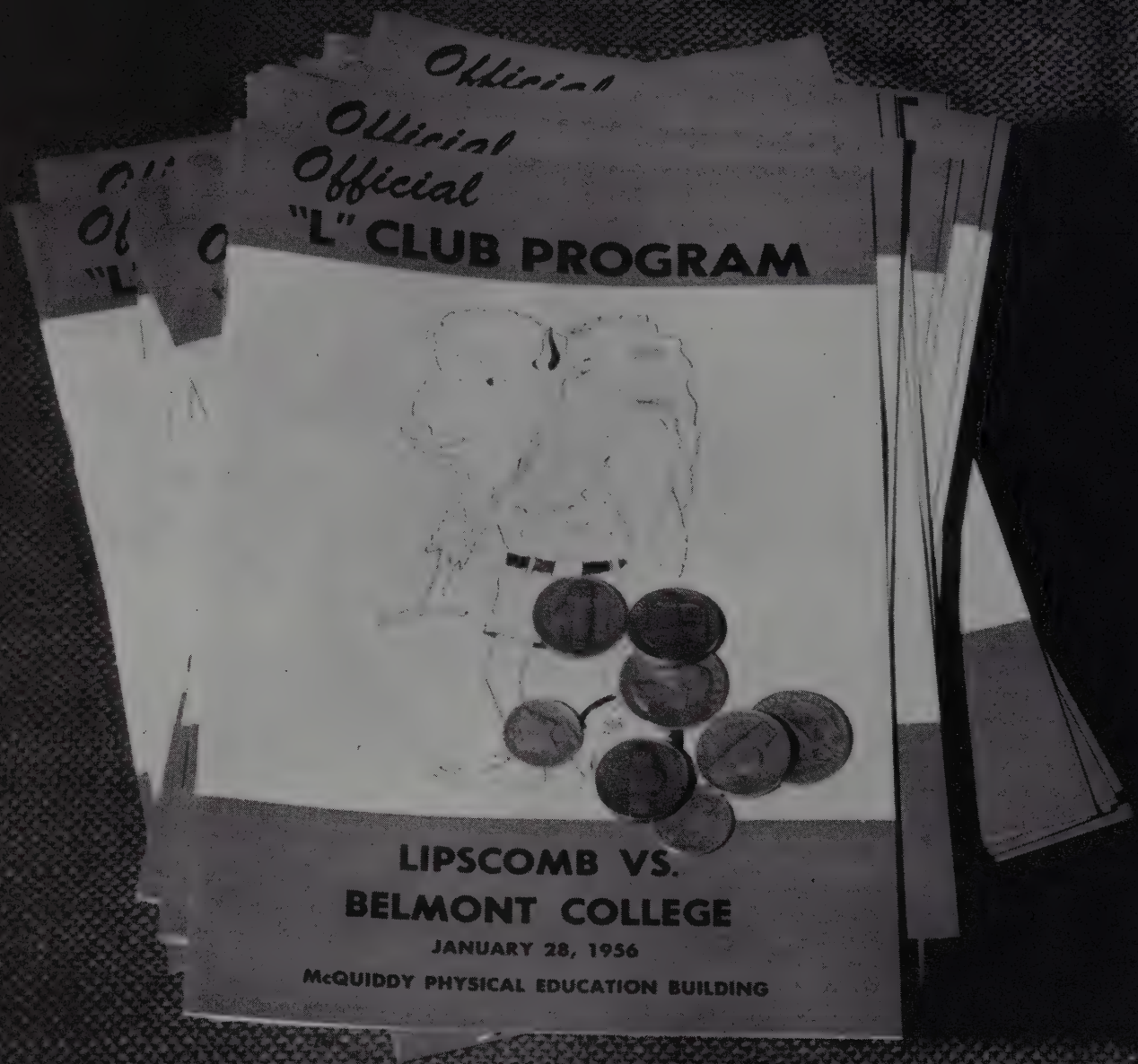
Official
Official
Official
"L" CLUB PROGRAM
LIPSCOMB VS.
BELMONT COLLEGE
JANUARY 28, 1956
McQUIDDY PHYSICAL EDUCATION BUILDING

Athletics

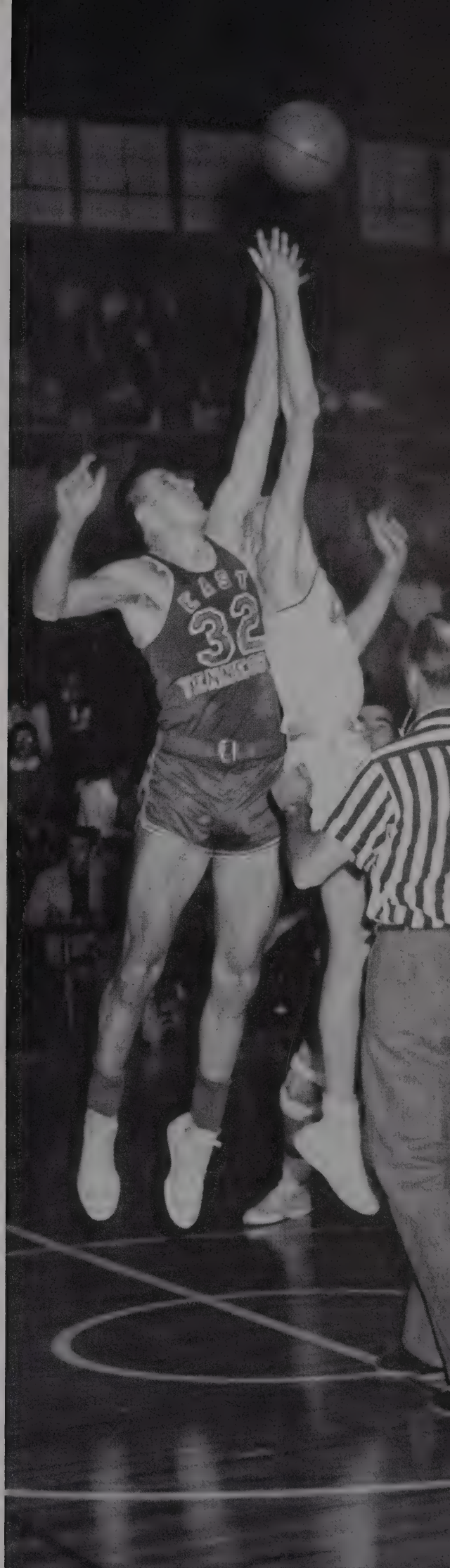

A man admired by his team, loved by the student body, respected and befriended by the faculty is Coach Charles M. Morris. Coach Morris joined the Bisons on December 12, in Abilene, Texas during their western swing, with the season sadly half gone. In two short months he coached and inspired the Bisons to heights of glory unsurpassed in the annals of David Lipscomb College. Coach Morris has earned the gratitude of David Lipscomb College for his tremendous personal effort in bolstering the prestige of the school and instilling in the team and student body the aggressive desire to win.

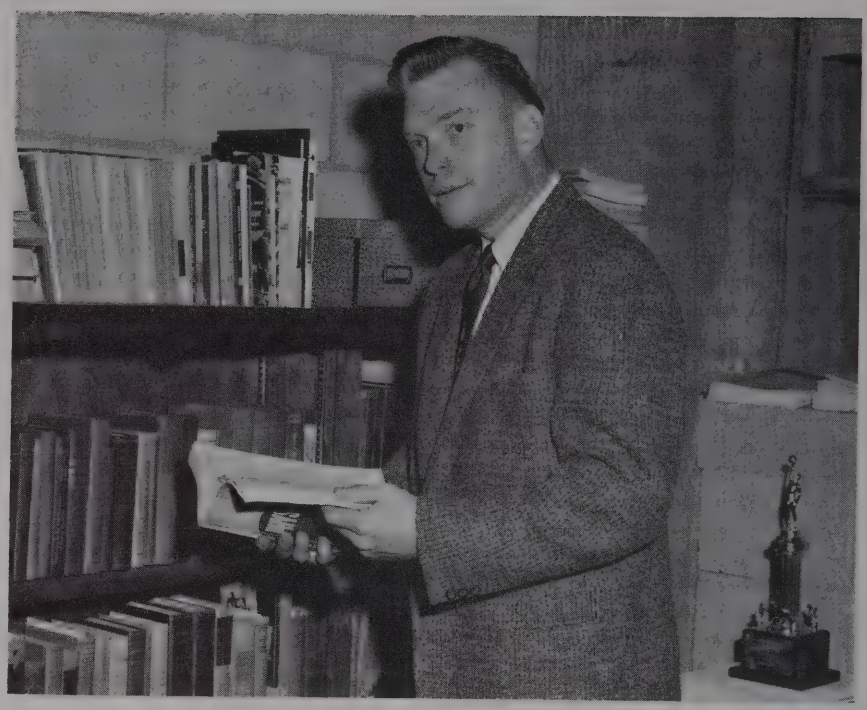

CHARLES MORRIS
Coach

THE BISONS

Jack Hogan, Roger Villines, Gary Colson, Walter Glass, William Brown, Ken Donaldson, Gayle Napier, Phil Hargis, Ed Binkley, Archie Crenshaw, Jerry Brannon.

The achievement of the Bisons this year is representative of their fine teamwork, outstanding ability, and their "never-say-die" rallies that took them to the finals of the N.A.I.A. Play-off of Tennessee.

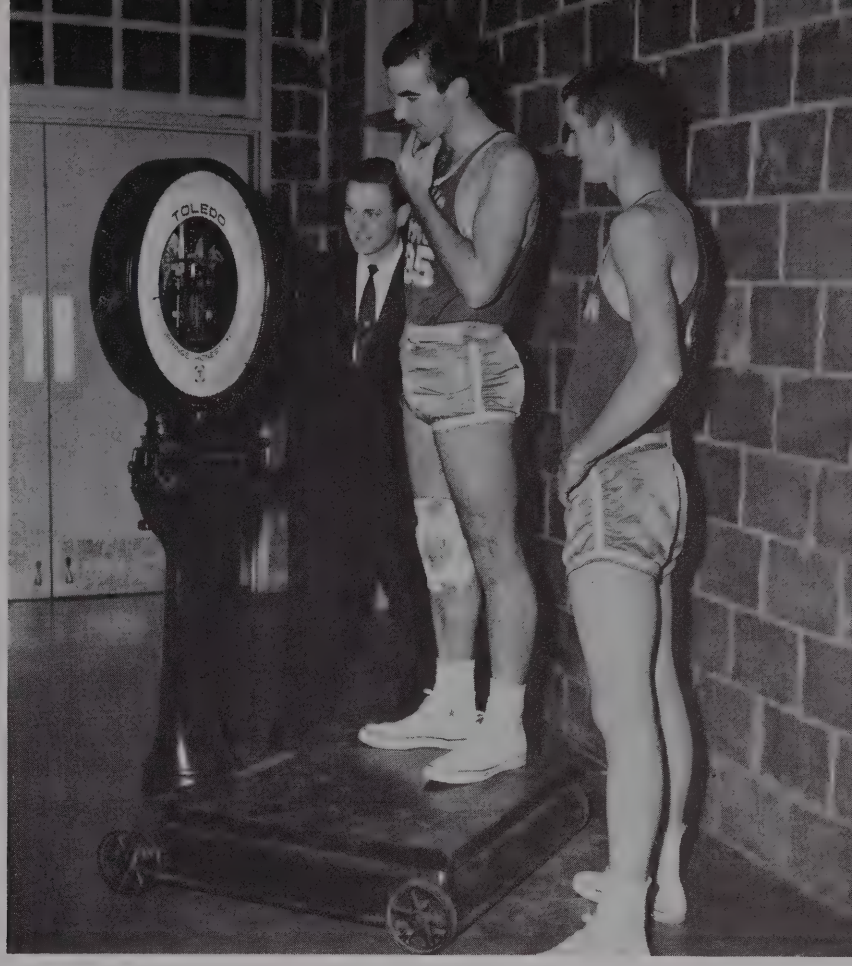

Athletic Director Jennings Davis, Alternate Captain John Friend, Captain Ken Donaldson.

THE BISONS' RECORD

Lipscomb	81	Freed-Hardeman	73
Lipscomb	75	Union	76
Lipscomb	66	M. T. S. C.	88
Lipscomb	78	Ole Miss	109
Lipscomb	83	A. C. C.	86
Lipscomb	59	East Texas State	83
Lipscomb	58	E. T. S. C.	72
Lipscomb	58	A. P. S. C.	69
Lipscomb	50	Belmont	57
Lipscomb	76	Tennessee Tech	69
Lipscomb	83	Chattanooga	53
Lipscomb	59	L. M. U.	74
Lipscomb	63	E. T. S. C.	70
Lipscomb	96	Florence State	80
Lipscomb	61	A. P. S. C.	67
Lipscomb	75	Freed-Hardeman	51
Lipscomb	71	Belmont	56
Lipscomb	101	Union	65
Lipscomb	76	M. T. S. C.	75
Lipscomb	66	Chattanooga	51
Lipscomb	90	Florence State	80

Lipscomb	79	Birmingham So.	58
Lipscomb	59	Tennessee Tech	65

CAPITOL CITY INVITATIONAL TOURNAMENT

Lipscomb	69	M. T. S. C.	75
Lipscomb	67	Belmont	75

V. S. A. C. TOURNAMENT

Lipscomb	80	A. P. S. C.	67
Lipscomb	72	Belmont	61
Lipscomb	63	E. T. S. C.	65

N. A. I. A. PLAYOFF

Lipscomb	73	Belmont	66
Lipscomb	74	A. P. S. C.	73
Lipscomb	67	E. T. S. C.	80

INDIVIDUAL AWARDS

Donaldson: All-VSAC
Crenshaw: All-Tournament
Colson: Most Outstanding in Tournament

Herb Murphy, Sam Hall: Managers

Carl Walker: Publicity

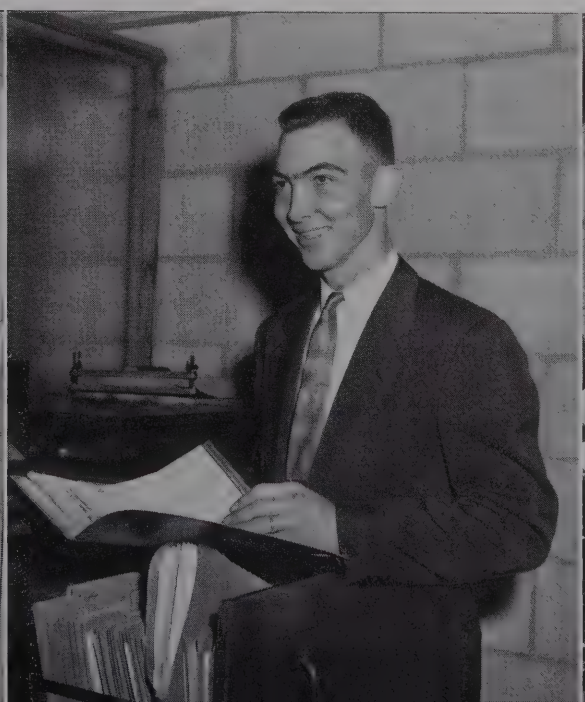

Howard Moore, Herb Murphy: Statisticians

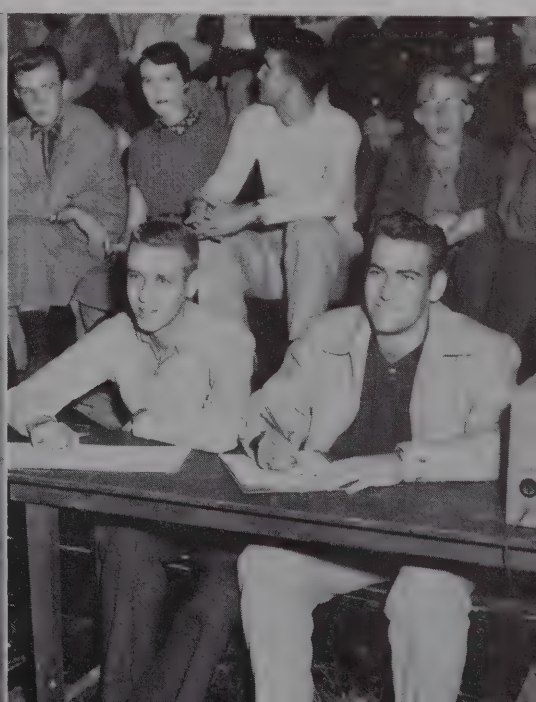

Lipscomb's

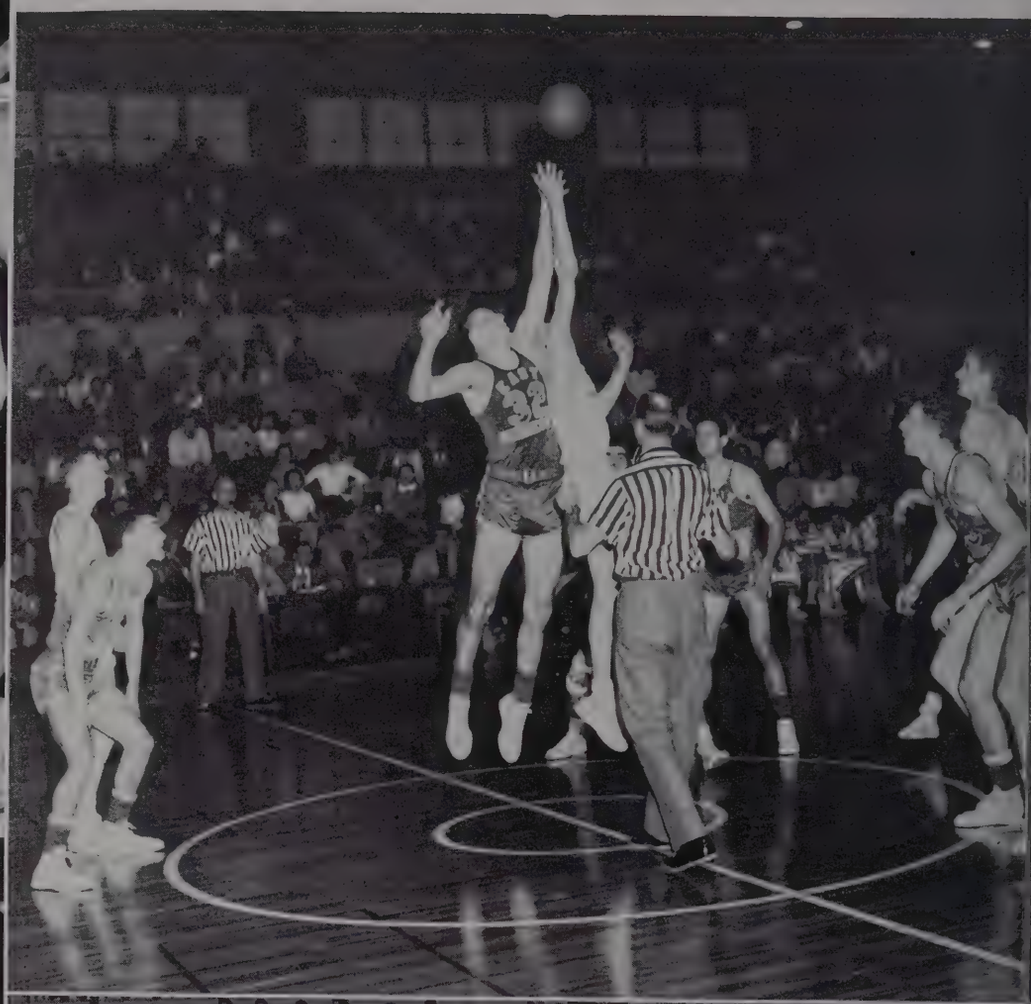

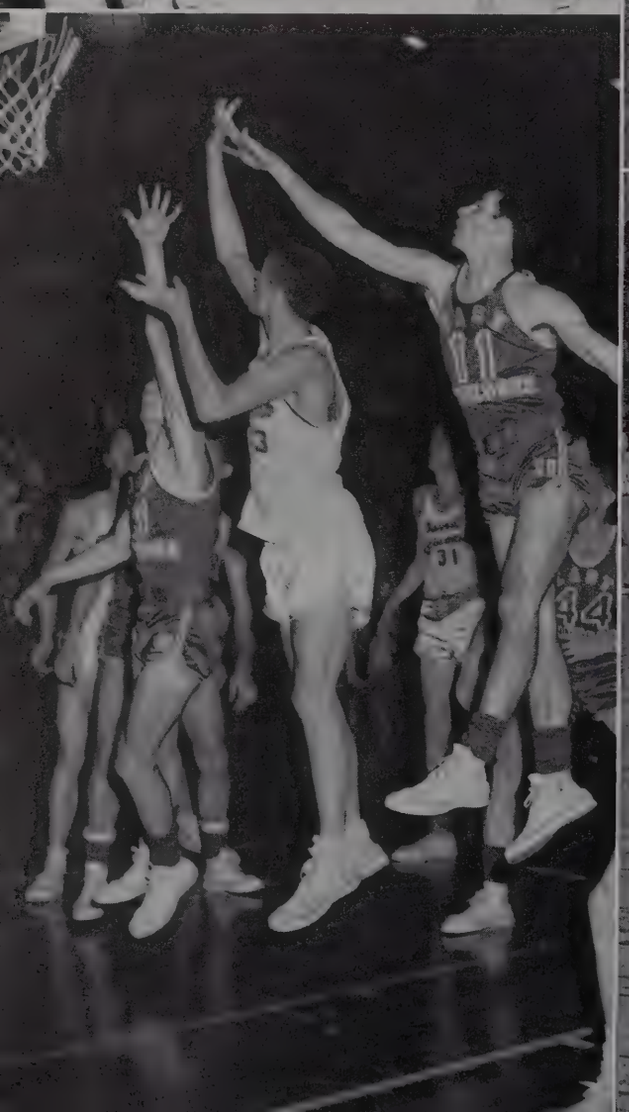

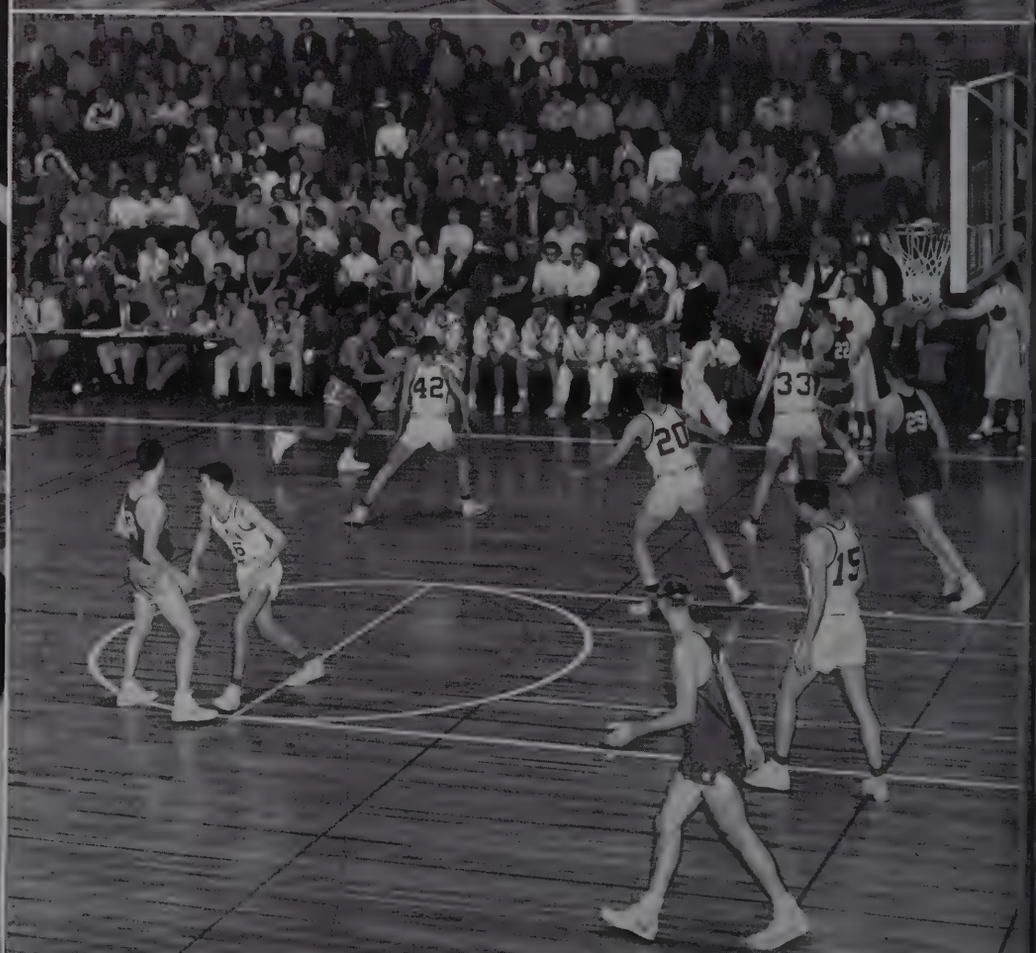

Favorite Sport

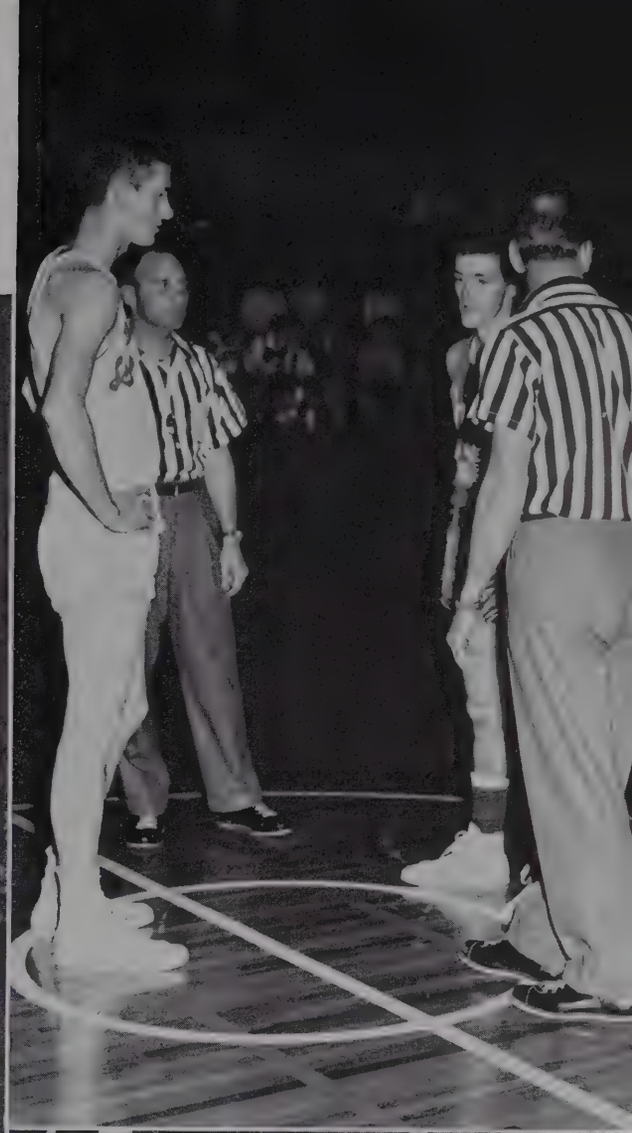

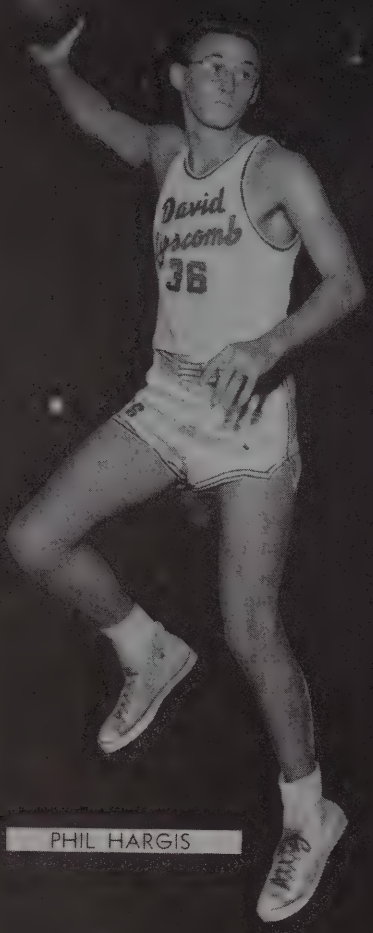

PHIL HARGIS

ROGER VILLINES

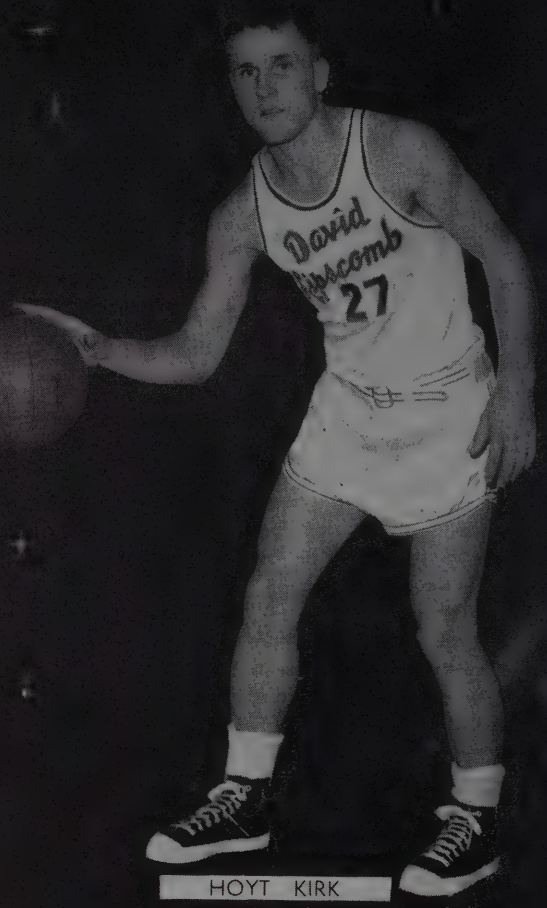

HOYT KIRK

KEN DONALDSON

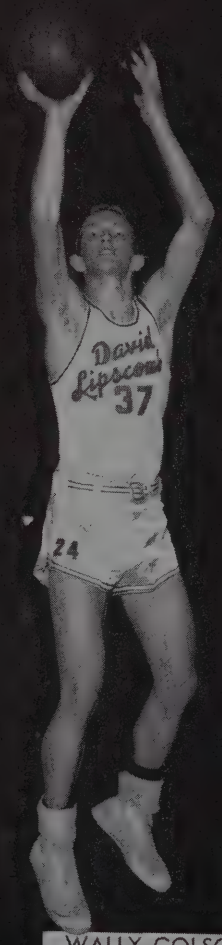

WALLY COLSON

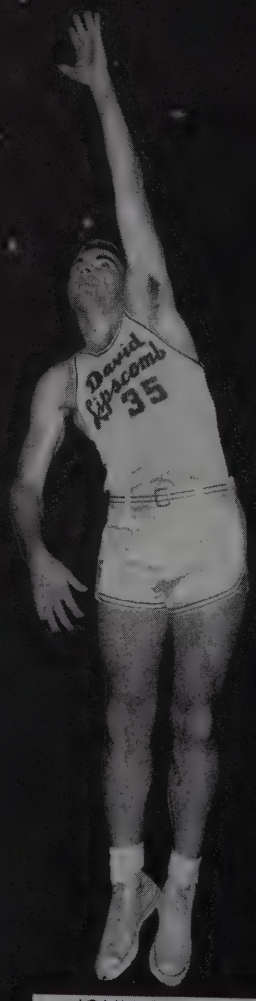

JOHN FRIEND

JERRY BRANNON

ARCHIE CRENSHAW

GAYLE NAPIER

WALTER GLASS

GARY COLSON

ED BINKLEY

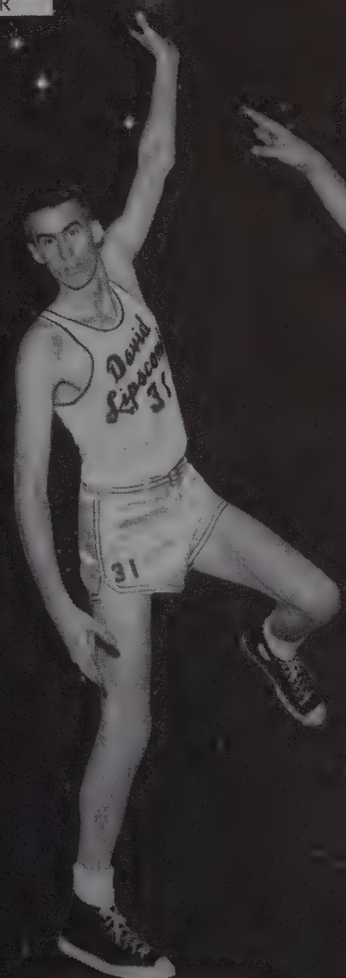

WILLIAM BROWN

JACK HOGAN

V. S. A. C.

Lipscomb	80
Lipscomb	72
Lipscomb	63

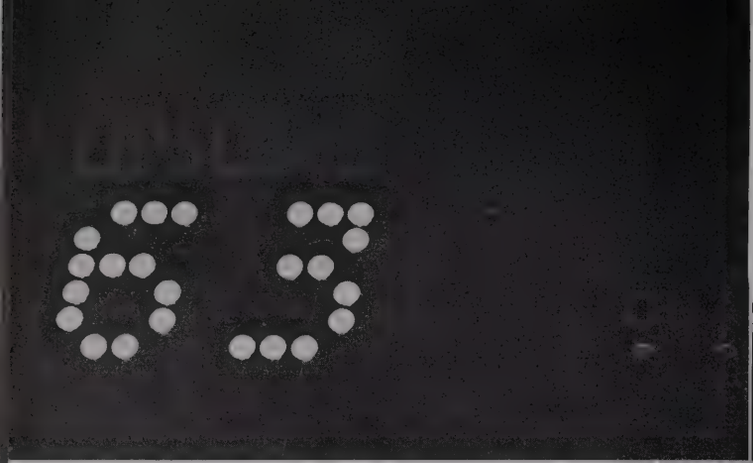

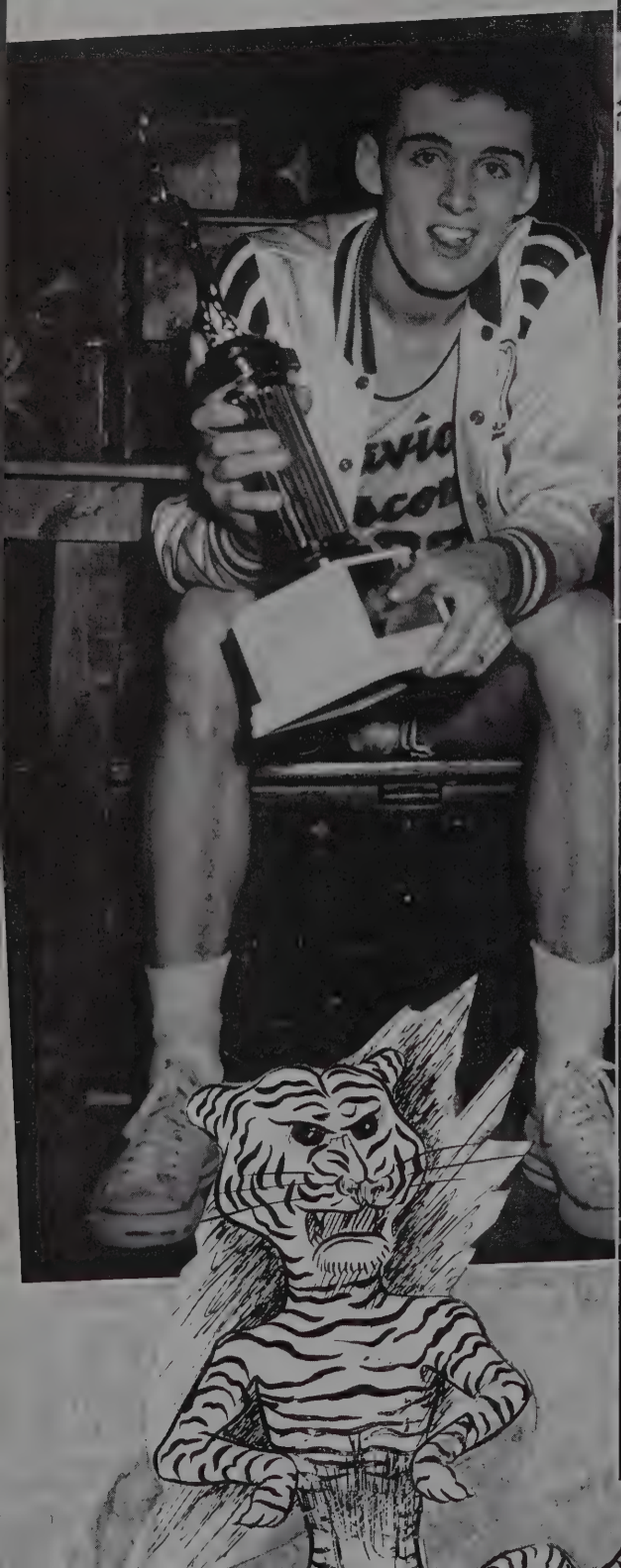

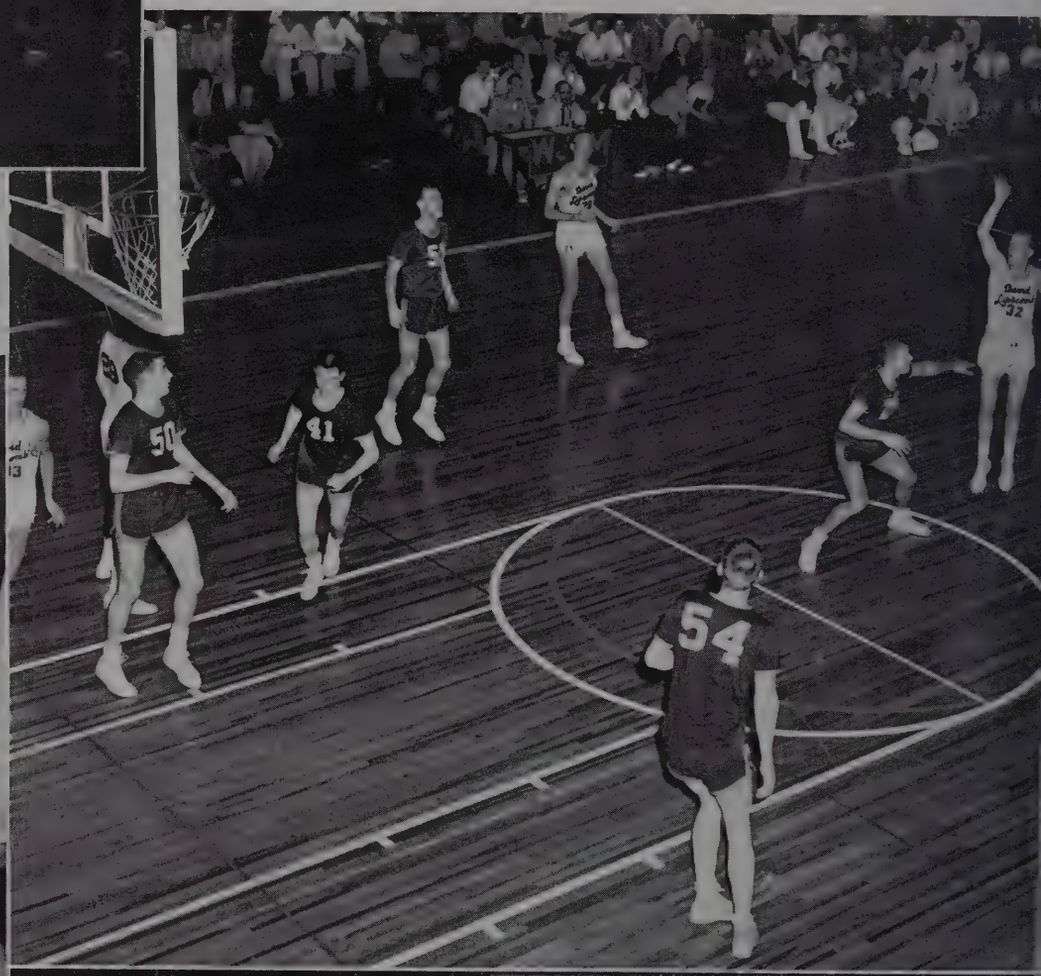

Tournament

Austin Peay	67
Belmont	61
E.T.S.C.	65

Bison

Special

CHEERLEADERS

JANICE BURTON

TOM BURTON, Captain

JOHN FORD

MARY ALICE BELL

FRANKIE GREGORY

GENEELE CRENSHAW
Alternate

DICK MATHENY
Alternate

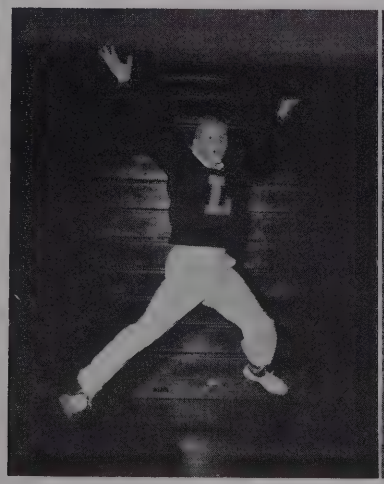

GAY BARNES

Left to Right: Douglas Crenshaw, Dick Adams, Herbert Murphy, Charles Caudill, Walter Glass, Archie Crenshaw,

COACH CHARLES MORRIS

Following a highly successful basketball season, Coach Charles Morris replaced his "chalk talks" with fungo batting and moved his arena from McQuiddy to Onion Dell, where he enthusiastically looks forward to a year of winning baseball.

With his remarkable leadership and eleven returning lettermen, the Lipscomb "diamond-gardeners" of '56 are strong contenders for the VSAC championship.

Gary Colson, Ronnie Morrell, Hoyt Kirk, Arthur Gardner, Tom McMahon, Ken Dugan, Bill Banowsky, Carl Walker, Gene Kidwell.

Trainer G. L. Campbell and Manager Bob Bryant.

LIPSCOMB BASEBALL

IPSCOMB
21

LIPSCOMB
LIPSCOMB

Coach Jennings Davis and top man, Tom Downey, shake hands on the expectation of another successful year. The 1955 squad was co-champion of the V.S.A.C.

TENNIS TEAM

Another touch of Spring color is given to the spectator sports of Lipscomb by the Bison racquet-men. Their strategy and strokes are polished under the tutoring eyes of Dr. Jennings Davis, as they battle for the Western division championship of the Volunteer State Athletic Conference. These "men in white" round out one of the finest small college intercollegiate athletic programs in the South.

Jim Oliver, Eddie Gleaves, Tom Downey, Jerry Choate, Joe Fitch, James Lee McDonough, Frank Cockran, Bill Ruhl.

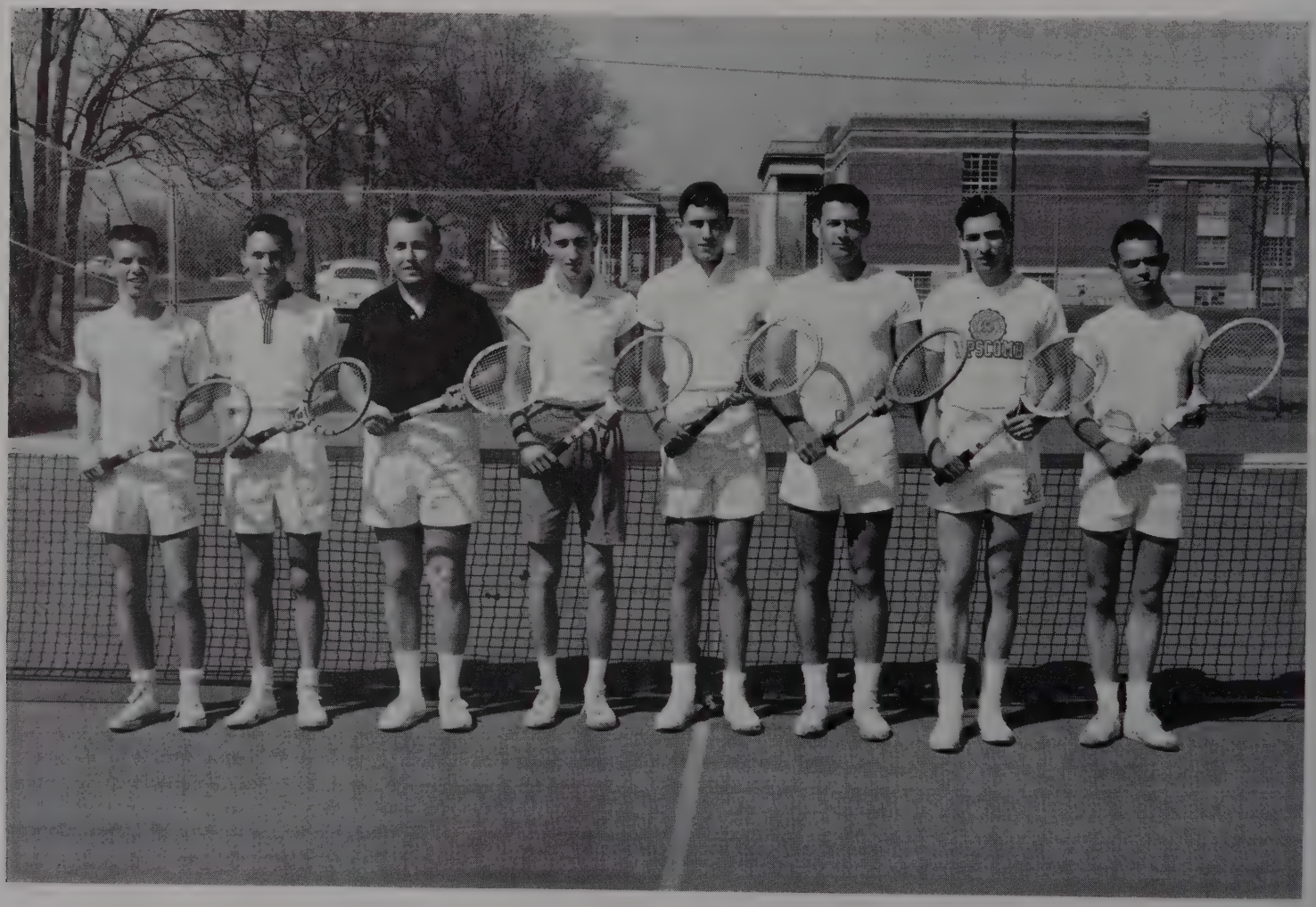

GYMNASTIC TEAM

The purposes of the Bison Gymnastic team are: To present the spirit of Lipscomb to the public, encourage high school graduates to enroll at David Lipscomb College, and to exhibit showmanship in its finest form. The gymnastics program is invaluable in the development of motor skills, flexibility, and coordination. It aids in the adjustment of the individual to the group and develops leadership and initiative. The David Lipscomb College tumbling team has made appearances on television, at Air Force bases, Veterans Hospitals, and many of the high schools in the Middle Tennessee area.

Coach Tom Hanvey
Captain Jim Dark
Co-Captain Phillip Slate
Lynn Baker
Jack Boustead
Donald Hampton

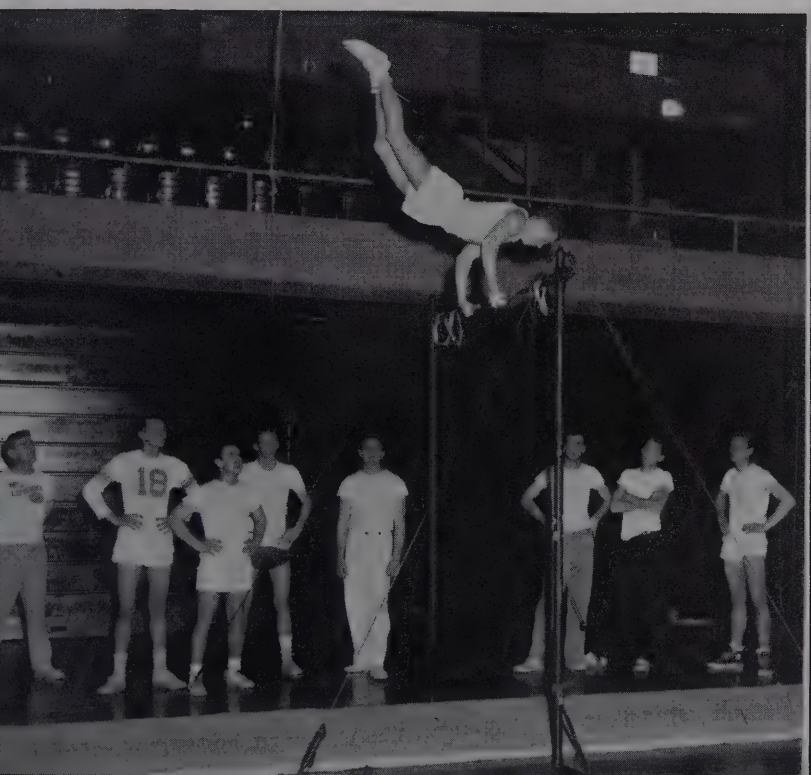

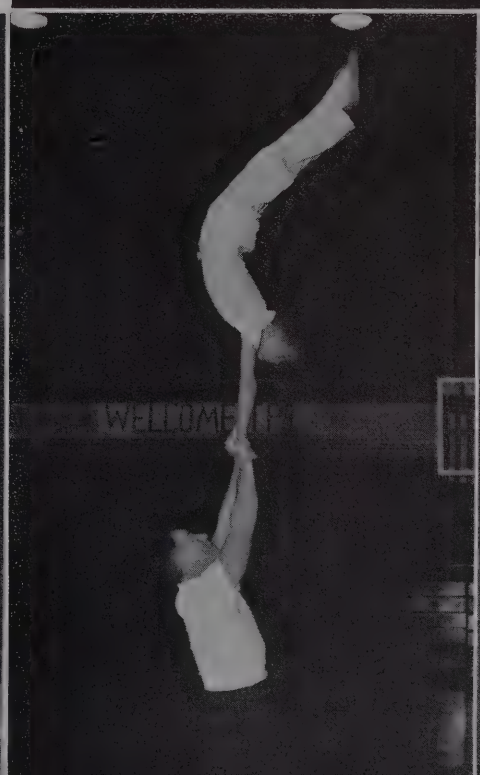

TRACK

For the first time in Lipscomb history, the College Athletic Department will field a highly organized intercollegiate track team under the direction of Coach Duane Slaughter. The Bison "Thinclads" will compete in the Volunteer State Athletic Conference meet at Murfreesboro in addition to dual and triangular track and field meets throughout the state. Dr. Slaughter, veteran track mentor, who came to the coaching staff this year from the University of Iowa, is optimistic about the future of his newly organized squad, which is composed mainly of freshmen and sophomores. Although inexperienced, the spirit of the squad prophesies that in a few short seasons the men of purple and gold will consistently contend for the conference championship.

Manager Donald Jones and Coach Duane Slaughter.

Front Row: Gene Ingram, Webb Pichard, David Woody, Wally Colson, James Vandiver. *Back Row:* Herb Taylor, Phil Hargis, Sam Hall, Jack Hogan. *Absent:* Jerry Brannon, Gary Colson, John Ford, Willard Hall, Dan Harless, Bob Mallard, Wayne Newland, J. R. Scott.

Coach Gene Boyce, Bud Dancy, Delbert Elkins, Jim Pryor, Ronald Joyce.

GOLF TEAM

SWIMMING POOLS

Lipscomb is fortunate in having two swimming pools. They are used not only for the teaching of swimming but for intramural competition and recreation.

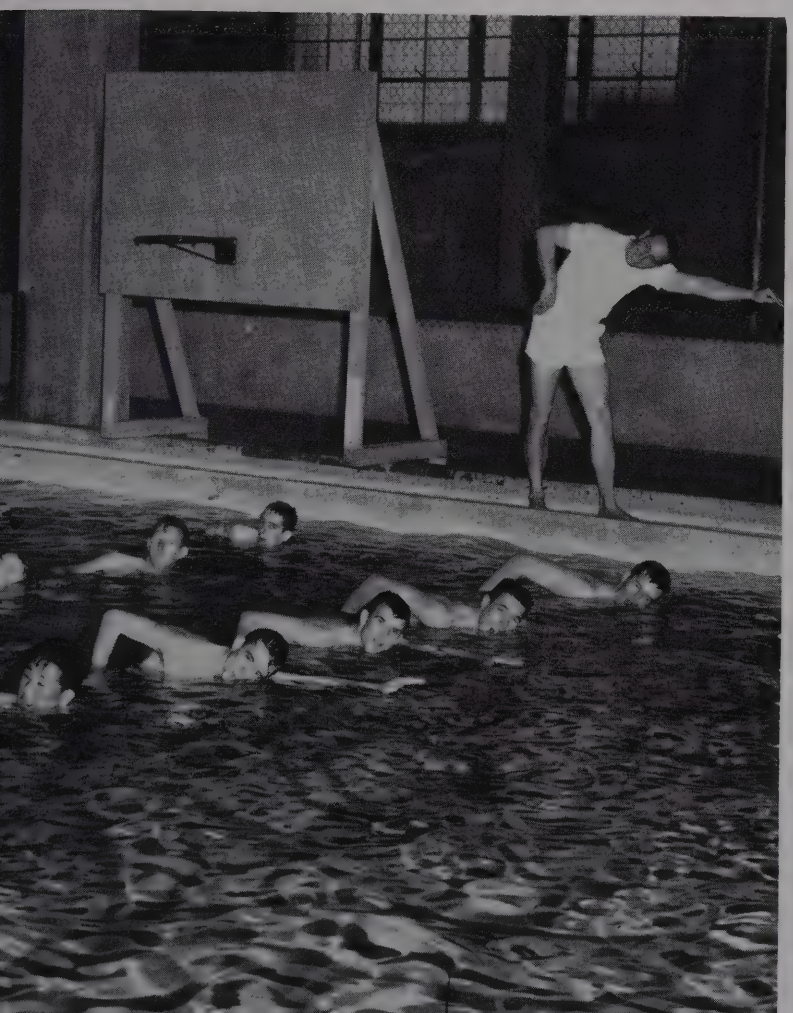

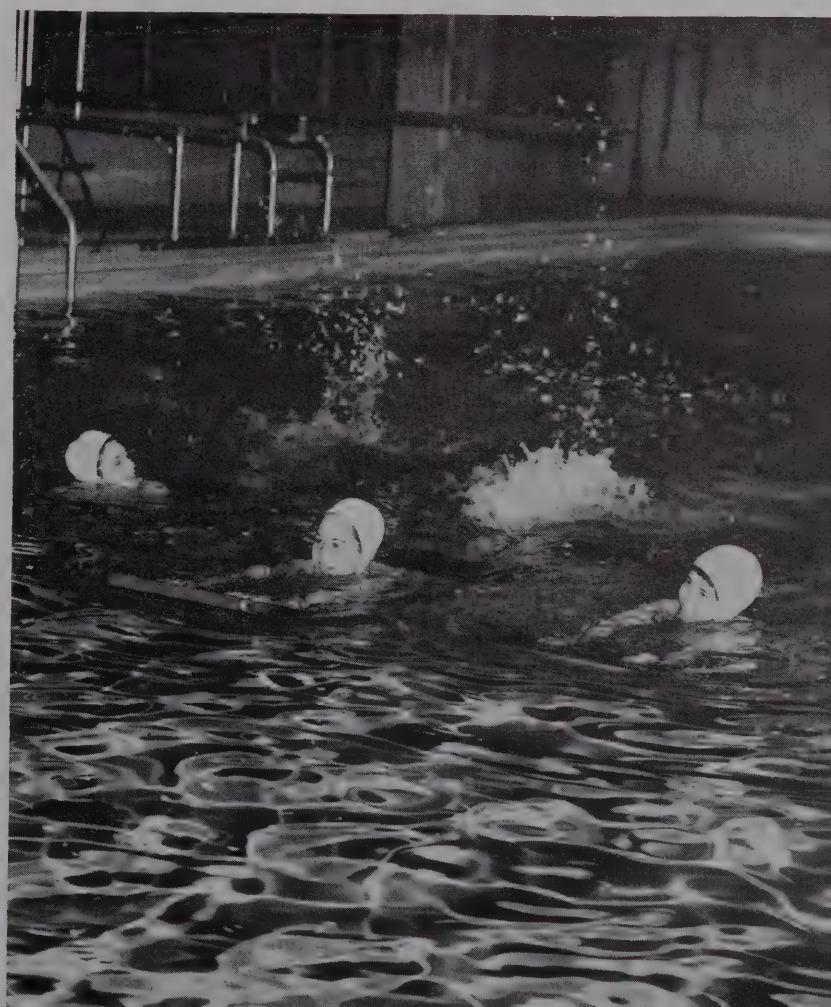

Men's Intramural Director "Fessor" Boyce and David Woody, Student Assistant.

BOYS'

EAGLES

(Upper Left)

Charles Beavers, Willard Hall, Walter Edwards, Otis Smelser, Bob Knight, Frank Splann.

RAMS

(Upper Right)

Jack Boustead, Bill Banowsky, Ken Dugan, Bob Harris, Bill Ables, Tommy Burton, Joe Hardin, Billy Teague.

GLADIATORS

(Lower Left)

Billy Sam Moore, John Phifer, Ed Smith, David Booth, Bill Patton.

BUCCANEERS

(Lower Right)

Herb Taylor, Harry Rose, Hoyt Green, Ray Swing, Charles Trevathan, James Vandiver, Wayne Newland, John Golden.

INTRAMURALS

KNIGHTS
(Upper Left)

Front Row: Jimmy Jenkins, Wilburn Clouse, Dan Harliss, Rodney Cloud, Jerry Kappleman. *Back Row:* Terrell Seavers, Harvey Rochell, Kenneth Harwell, Howard Moore, Ed Enzor, Billy Corlew, George Goldtrap.

CAVALIERS
(Upper Right)

Kneeling: Jack Hooper, Phil Powers, George Peterson. *Standing:* David Woody, John Doggett, J. D. Slater, Jerry Wilkerson.

COMETS
(Lower Left)

Al Fry, Jerry Lowe, Sam Hall, Don Jones, Joe Payne, Billy Jarrett, John Friend, Archie Crenshaw. *In Front:* Herbert Murphy, Paul Burton.

PIRATES
(Lower Right)

Front Row: Don Montgomery, Allen Adler, Bob Mallard, Jim Copeland, Craig Foster, Marlin Connelly, Bill Camp. *Back Row:* Max Cagle, Dan Kimbell, Johnny Vaughn.

Intramural Director, Frances Moore

GIRLS' INTRAMURALS

MOHAWKS

(Upper Left)

Front Row: Charlotte Peden, Alice Cutts, Margaret Hickey, Jean Arnold. *Back Row:* Linda Van Hook, Delores Olive, Billie Dabbs, Glenda Compton, Betty Jo Rainey, Doris Rowlett, Glenda Winesett.

ROCKETS

(Upper Right)

Pearl Cutts, Anita Johnson, Rudie Wallace, Freda Roth, Barbara Wright, George Ann Wolfe, Karen Alexander, Bobbie Ann Turner, Carol Yeager, Betty Teasley, Betty Cox, Phyllis Browning.

RAMBLERS

(Lower Left)

Dorothy Olive, Dot McGee, Frankie Gregory, Jean Reynolds, Sylvia McFarland, Ruth Campbell, Betsy Winn, Joyce Hicks, Joyce Sweeney.

KOOL KATS

(Lower Right)

Front Row: Nancy Van Houtin, Shirley Holland, Nila Jo Garmon, Priscilla Dellinger, Sylvia Burrow. *Back Row:* Sondra Wilcox, Wilma Campbell, Tootsie Naff, Mary Pilkinton, Ann Alexander, Myra Barr, Sue Bartley, Geneele Crenshaw, Claudia Mosley.

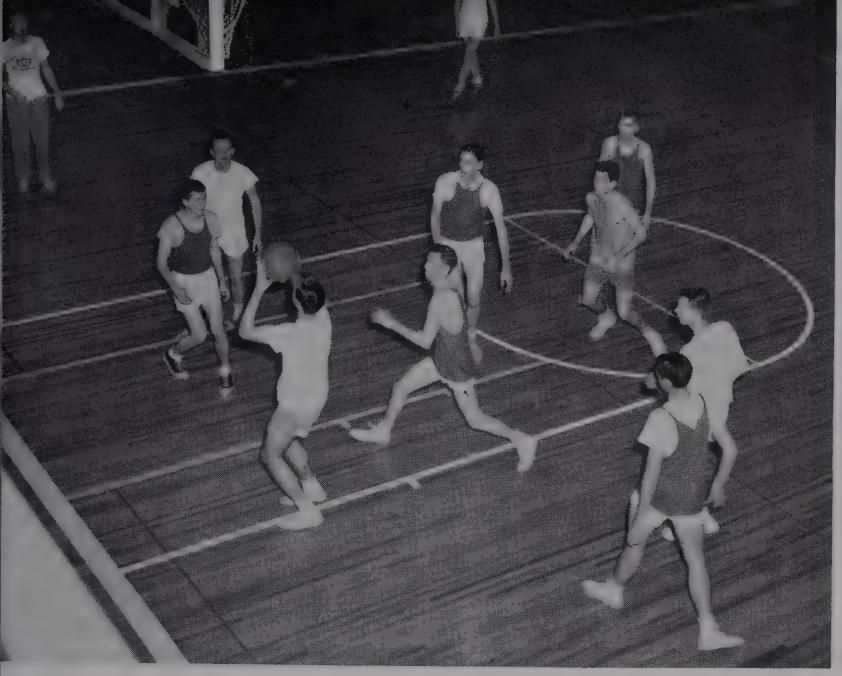

TEAM CAPTAINS: Bill Patton, Bob Harris, Terrell Seavers, Jack Hooper, Walter Edwards, Herb Murphy.

TEAM CAPTAINS: Sondra Wilcox, Pearl Cutts, Beverly Youree, Mary Alice Bell.

JANUARY
25¢
SNA
THE FUNNIE
Snafu
HE WHO LAUGHS — LASTS!
MARCH
25¢
EASY TERMS
AVAILABLE
ATLAS
Big Rugged-Action Issue

Campus Life

"The

Tempest"

"The

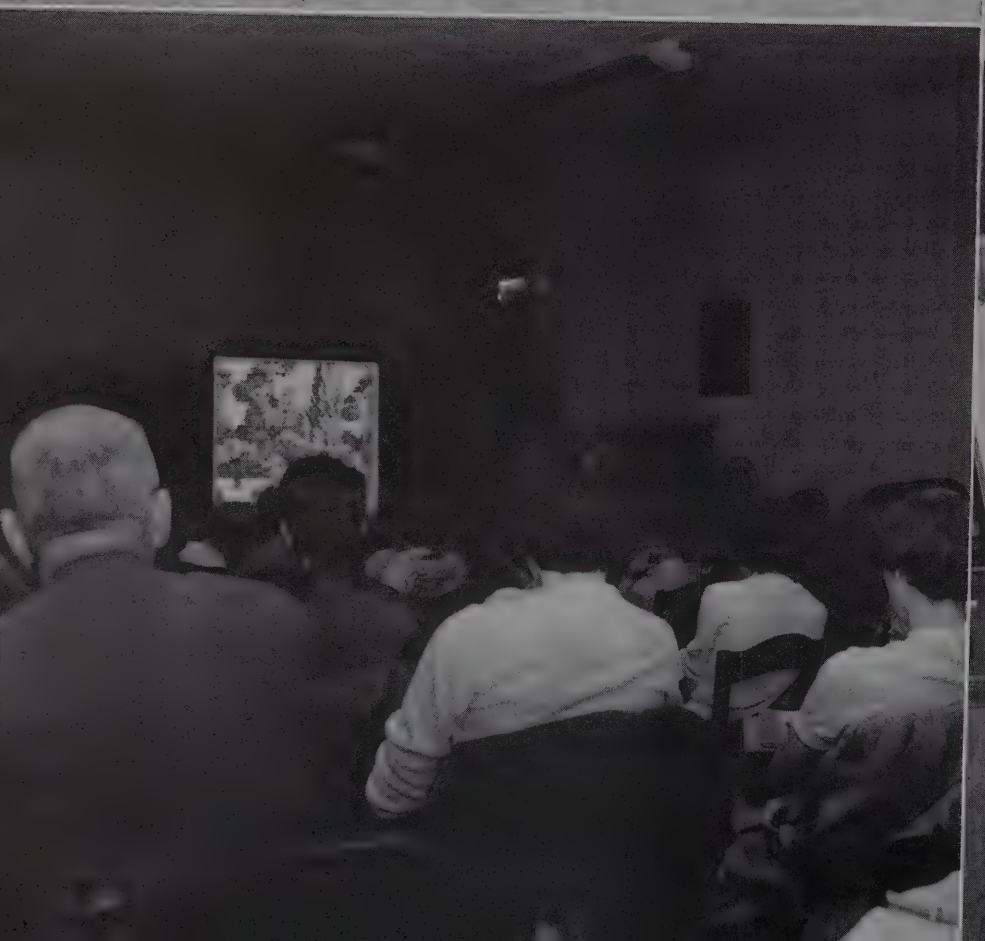

Comedy of Errors"

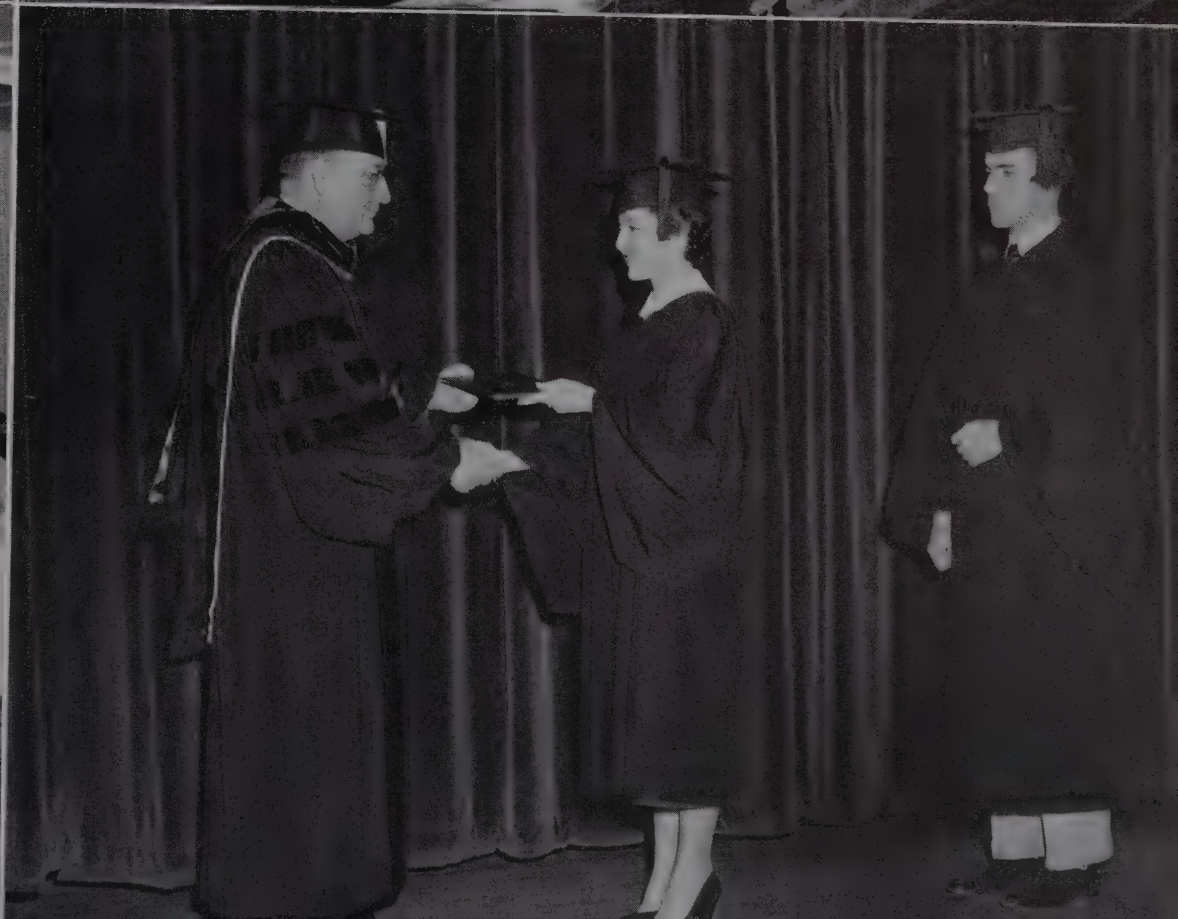

"The Two

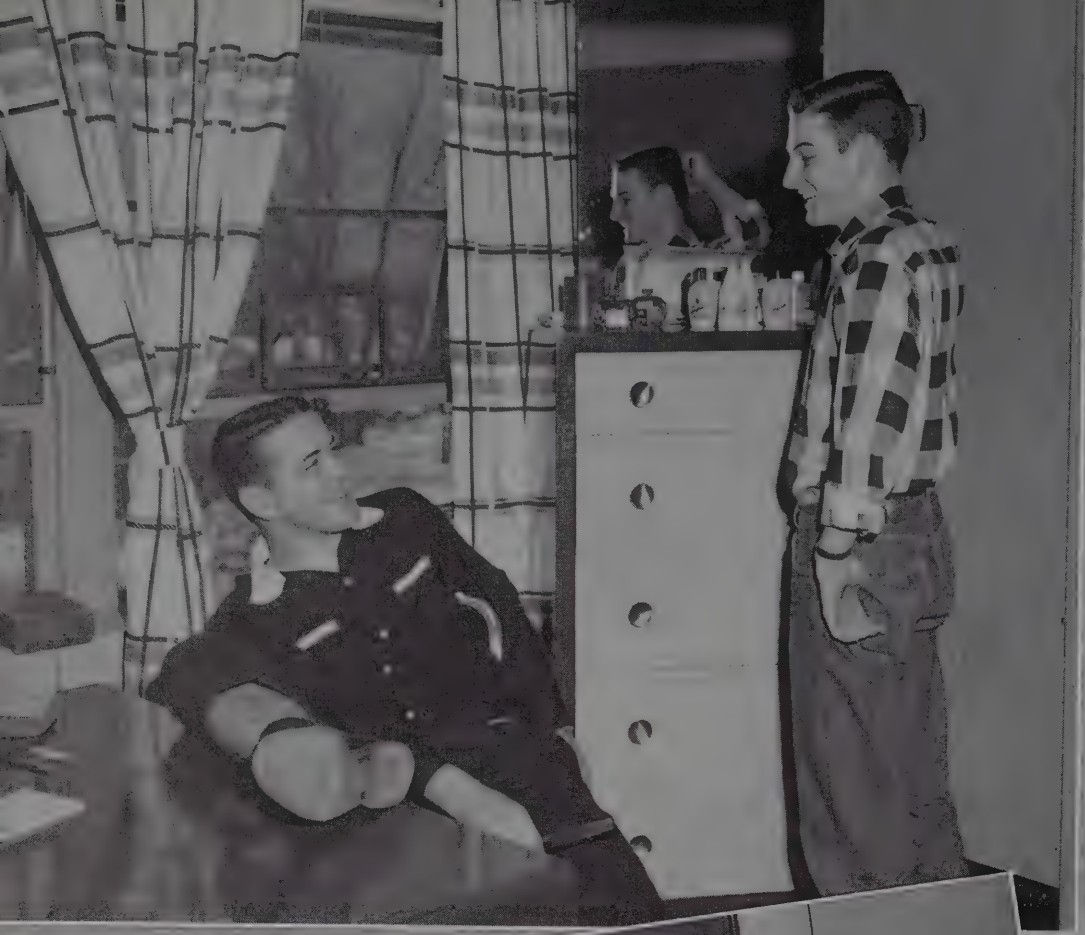

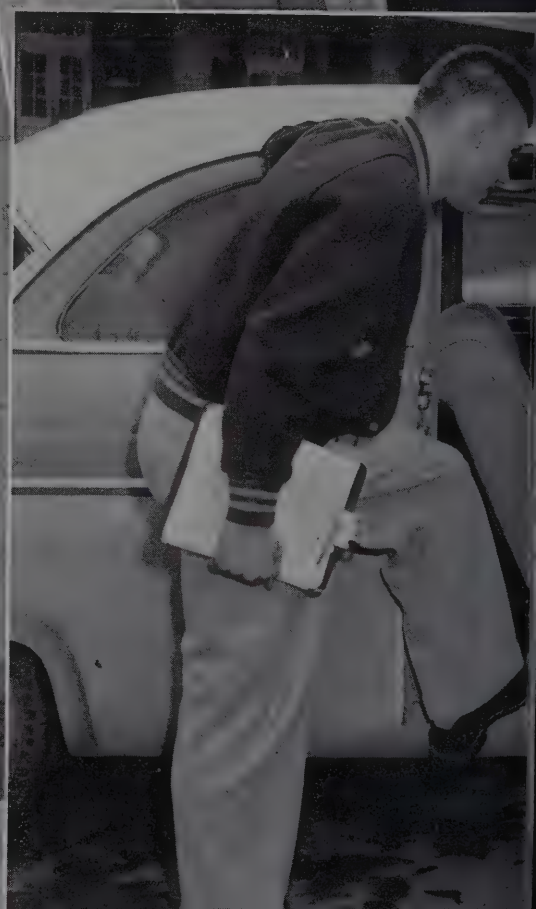

Noble Kinsmen"

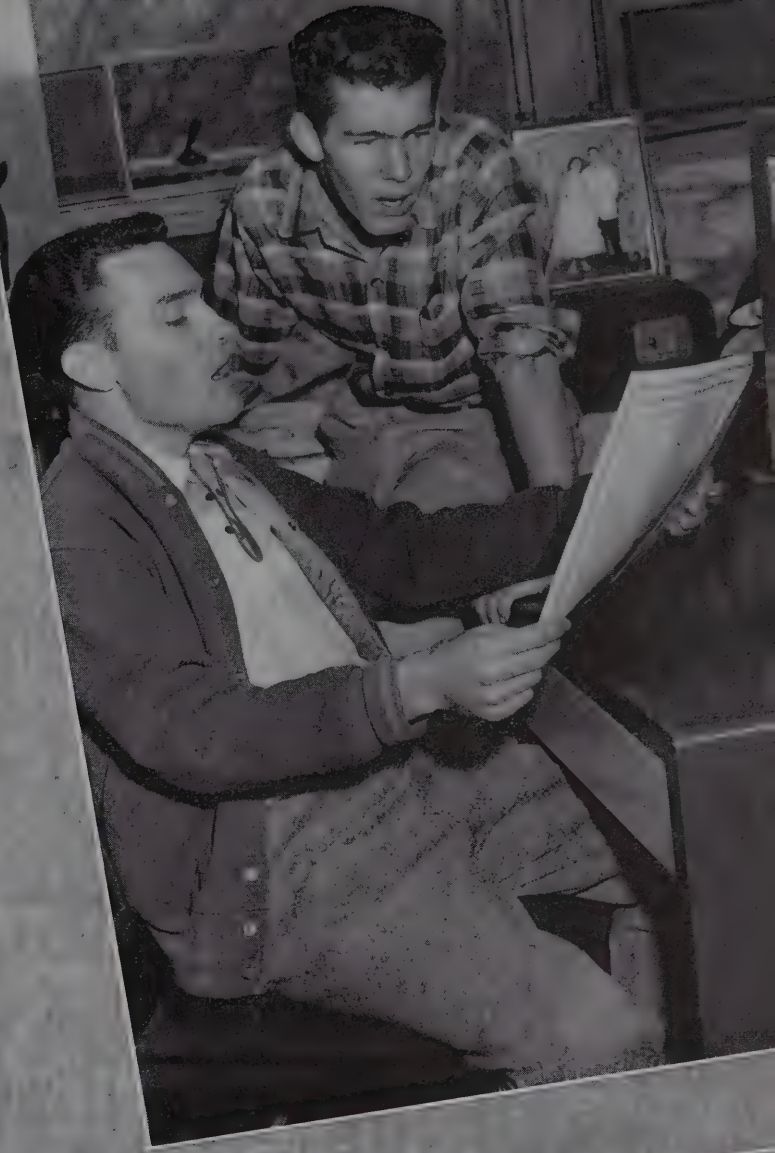

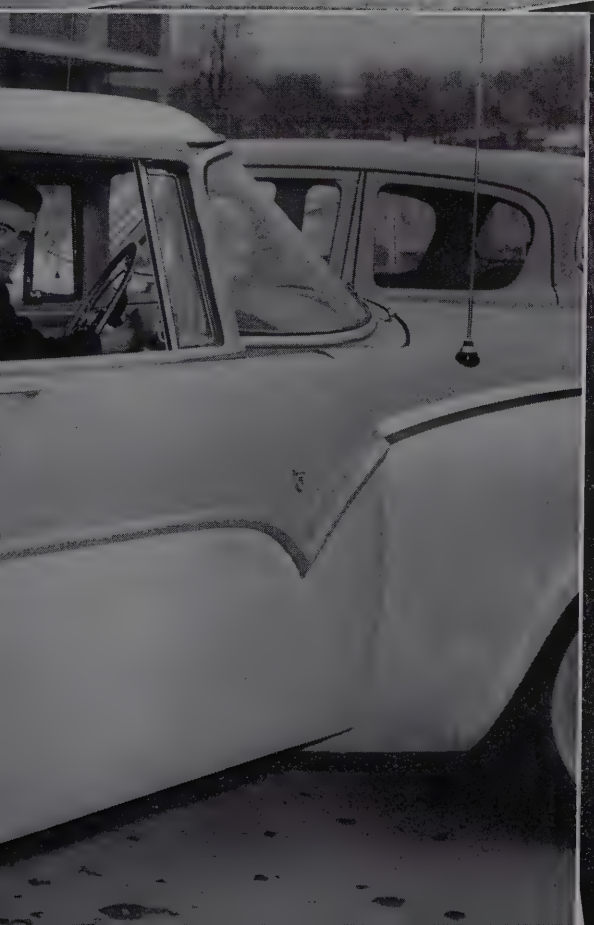

"The Taming

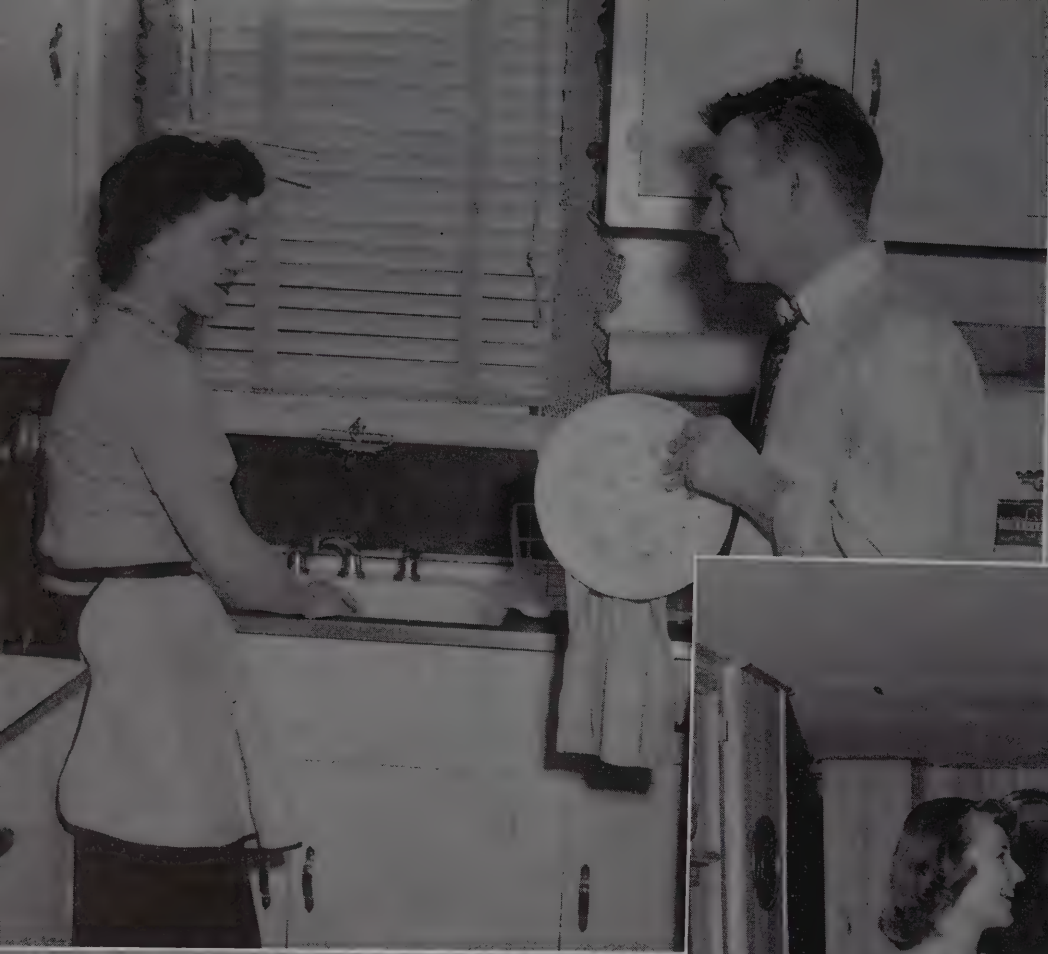

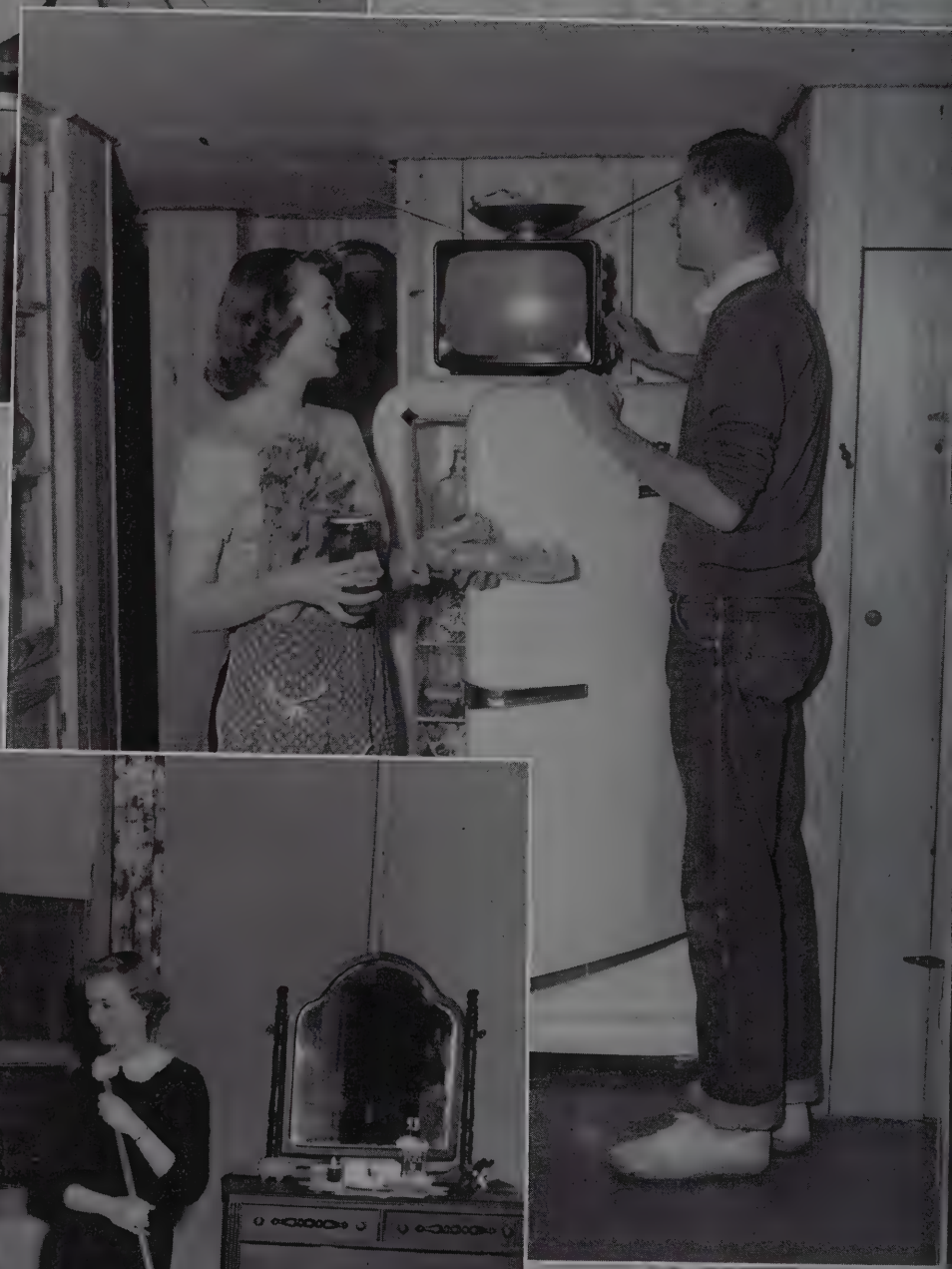

of the Shrew"

"As You

Like It"

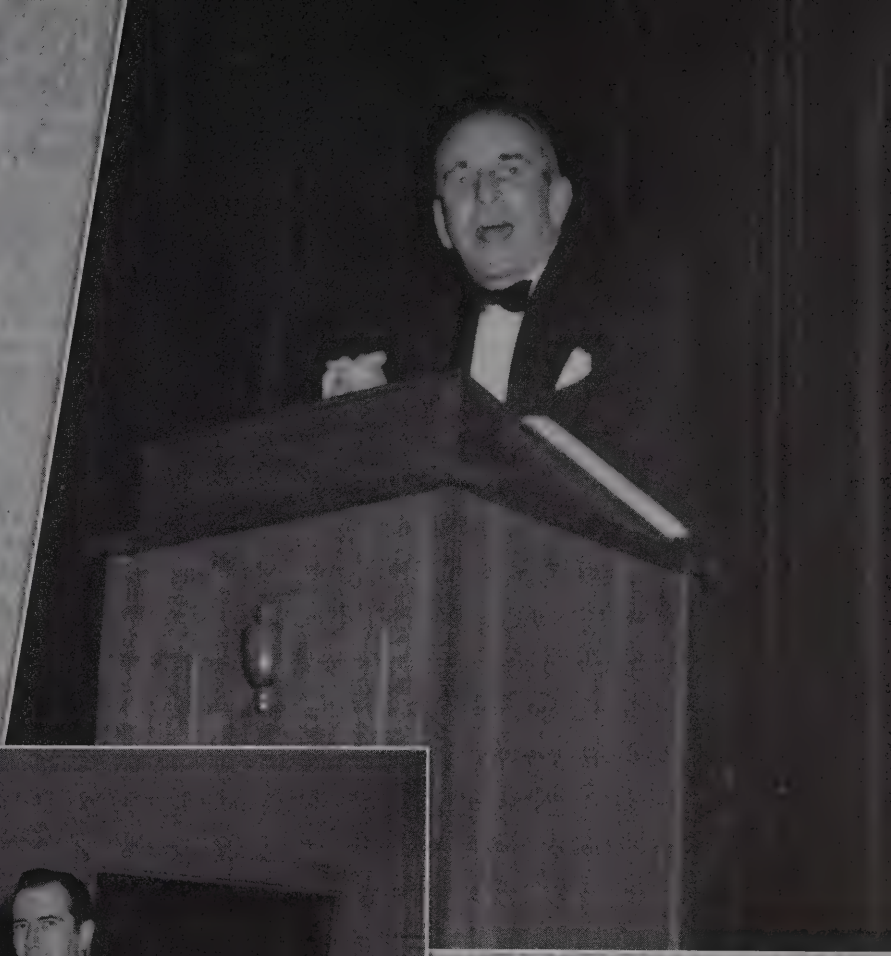

"All's well that ends well"

"The Winter's Tale"

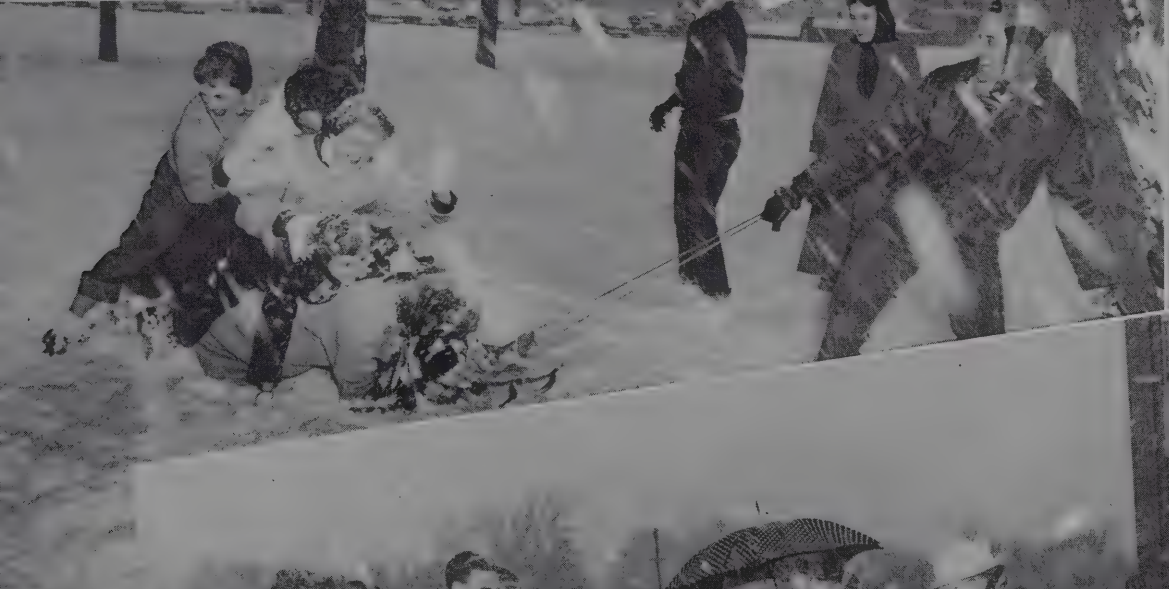

"Pleasure

for Pleasure"

"Much Ado

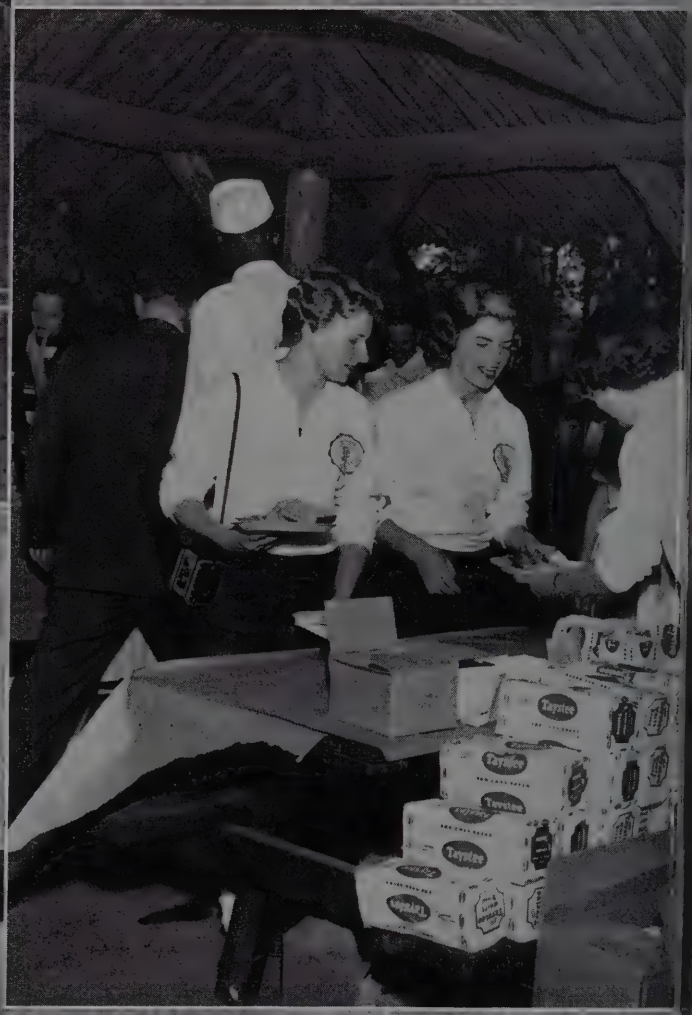

About Nothing"

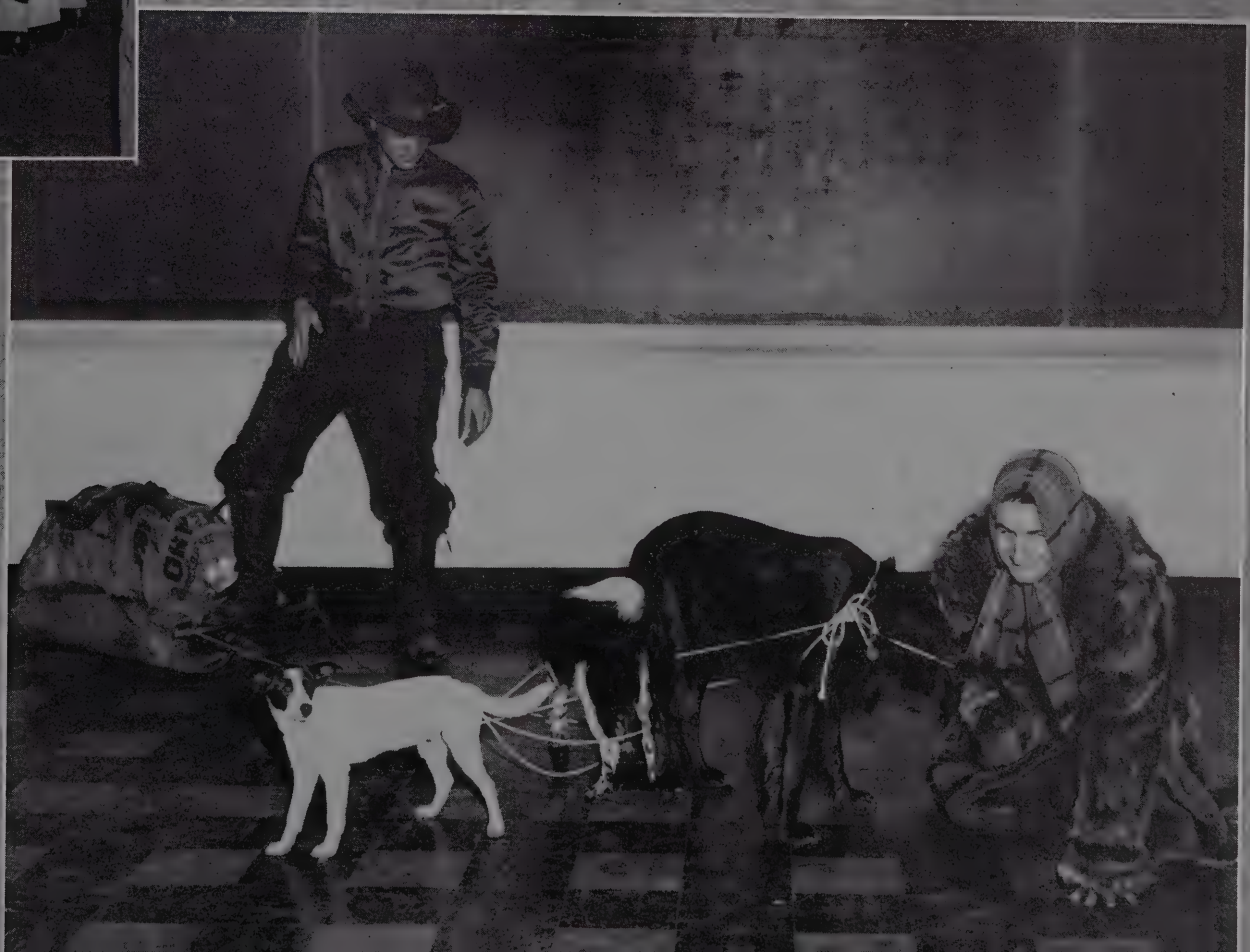

Compliments and Best Wishes

HUTCHERSON'S PHARMACY

PRESCRIPTIONS

Across from the Campus Where Everyone Meets

REVLON PRODUCTS SCHOOL JEWELRY OLD SPICE

Put snap in any shot . . .

SPORT

WORK

WESTERN WEAR

. . . with the famous "WASHINGTON DEE-CEE" touch!

For every occasion—

You will be *style-wise* ... your eyes will tell you that!
You will be *wear-wise* ... as time and washings will prove!
You will be *value-wise* ... for here is quality at a budget price!

There is a *3-ways wise* "Dee-Cee" for every family member . . . for work-time or play-time . . . in a wide, wide variety of beautiful colors, patterns and weaves.

Ask your "Dee-Cee" dealer to show them to you. He *likes* to recommend "Dee-Cee" . . . "the brand that covers the land!"

REPLACEMENT OR REFUND OF MONEY
Guaranteed by Good Housekeeping
IF NOT AS ADVERTISED THEREIN

"WASHINGTON DEE-CEE"
SPORT • WORK • WESTERN WEAR

Our Garments made in U.S.A. by Americans

"The Standard of the Industry"
WASHINGTON MANUFACTURING COMPANY
NASHVILLE, TENNESSEE

EDITOR OVER FIFTY YEARS GOSPEL ADVOCATE

1866 1917

DAVID LIPSCOMB

Headquarters for Church, School, Home Supplies

GOSPEL ADVOCATE: 24 pages weekly, $3.00 a year.

LITERATURE: Graded and Uniform; 8c to 20c per unit, per quarter.

BOOKS: Concordances, Commentaries, Dictionaries, References, Sermons, Debates, Bible Class Studies, and many other types.

BIBLES: Cambridge, Collins, Harper, Holman, Nelson, Oxford, Winston, World, and Special Bibles.

SUPPLIES: Communion Ware and Glasses, Records, Registers, Maps, Baptismal Suits and Robes, Bulletin Boards, Gifts, and many other necessary conveniences and materials.

SONGBOOKS: Hymnals and Small Books.

BOOKS FOR CHILDREN

Write for Our General Catalogue

GOSPEL ADVOCATE COMPANY

110 Seventh Avenue, North, Nashville, Tennessee

LUMBER—MILLWORK—BUILDING—MATERIALS

Phone CH 2-5404

523 Thompson Lane C. S. Baker Nashville, Tenn.

THOMPSON CLEANERS

Good Clothes Deserve Good Cleaning

1605 Gale Lane at Belmont Boulevard

Bill Thompson Marie Thompson

OMAN CONSTRUCTION COMPANY

Contractors

NASHVILLE, TENNESSEE

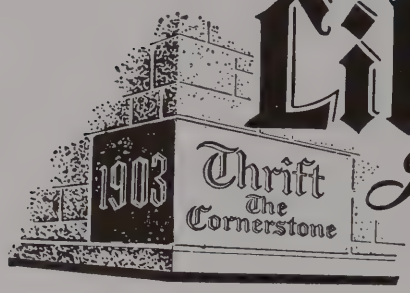

Life and Casualty

Insurance Company of Tennessee

GUILFORD DUDLEY, JR., PRESIDENT HOME OFFICE: NASHVILLE

RAGLAND, POTTER & CO., Inc.

Distributors of

LIBBY FOOD PRODUCTS

AND FIRESIDE COFFEE

The Ideal Blend

Your Nashville Headquarters for Hollywood Styles

- Manhattan Shirts
- Hickok Belts & Jewelry
- Sport Shirts
- Slacks
- Ties
- Underwear
- Jackets

Yorke MEN'S SHOP
22 ARCADE
• FAMOUS QUALITY
• EXCLUSIVE STYLES

AL 6-4211 Twenty-Two Arcade Nashville

360 Murfreesboro Road *Golden Guernsey Sweet Milk* Dial AL 6-1148

PURITY DAIRIES

Nashville's Newest and Most Modern Dairy

Phillips & Buttorff Manufacturing Co.

Established 1858

Enterprise Stoves and Ranges

Everything for Kitchen, Dining Room, Laundry, and Nursery
Institutional and Domestic

217-223 Third Avenue, North Nashville, Tennessee

DAILY SERVICES TO
CENTERVILLE
HOHENWALD
DICKSON
WAYNESBORO
ASHLAND CITY
CLARKSVILLE

For Chartered or Special Trips Call Us for Quotations

118 6th Ave., South LADD MOTOR COACH LINES Phone AL 6-0135

Compliments of

NASHVILLE DECORATING CO.

Prescription Specialists

FULL LINE OF SICK ROOM SUPPLIES,
A COMPLETE LINE OF DRUGS,
SUNDRIES, TOILET GOODS

Hospital Beds—Rolling Chairs for Sale or Rent

COUNTY-WIDE FREE DELIVERY

1911 Church	AL 5-4567	1813 Hillsboro Rd.	BR 7-4300
Doctors Bl.	AL 6-3176	2800 W. End Ave.	BR 7-6136
219 Public Sq.	AL 5-2779	2614 Gallatin Rd.	CA 8-2571

WILSON-QUICK PHARMACY

Charge Accounts Invited

STOVALL HARDWARE COMPANY

Hardware
Paints
Roofing
Plumbing Supplies
Sporting Goods

711 Cherry Street

CHATTANOOGA, TENNESSEE

PROFESSIONAL DECORATING SERVICE

Everything for Floors and Windows

BROWN VANDIVER

DICKEY LINOLEUM & CARPET CO.

Phone AL 5-2743

A & S SUPER MARKET

Groceries, Meats, Vegetables and Frozen Food

4002 Granny White Pike

Quality Food at Lower Prices

Wall-to-Wall Carpet Linoleum

CARTER FLOORING COMPANY

"Nashville Walks on Carter Floors"

Floor Finishing Wall Tile

2705 West End Ave. Phone BR 7-4621

H. U. Buchi E. U. Buchi E. R. Buchi

BUCHI PLUMBING CO.

Plumbing and Heating
Air Conditioning—Sprinkler

INVESTIGATE OUR WORK

220 Twelfth Avenue, North Phone CH 2-1806

LANDON HARDWARE CO.

We Serve Lipscomb Students

4010 Granny White Pike Telephone AM 9-1460

ASSOCIATED SALVAGE COMPANY

The place to buy high-quality piece goods, slipcovers, upholstery, and drapery materials at a low cost

121 Third Avenue, South

AL 5-2707

Leslie O. Self George M. Owens E. W. Smith, Jr.

The National Life and Accident Insurance Company

NASHVILLE, TENNESSEE

There's a "one and only" in refreshment, too

BOTTLED UNDER AUTHORITY OF THE COCA-COLA COMPANY BY

COCA-COLA BOTTLING WORKS
Nashville, Tennessee

L. E. Saunders & Sons

Typewriters, Adding Machines
Rentals—Sales & Service

1410 Church Street Phone CH 2-6177
Nashville, Tennessee

THE MARKET BASKET

Groceries, Vegetables and Meats

4004 Granny White Road
Nashville, Tennessee

A. H. LEATHERS
MANUFACTURING COMPANY

DICKSON, TENNESSEE

Manufacturers of Tool Handles and Hardwood Flooring

Green Hills MARKET

Quality First

HILLSBORO ROAD

PHONE • CY-2-6641

FOLK-JORDAN, Incorporated

Mortgages—Real Estate—Insurance

214 Union Street
Nashville 3, Tennessee

Herbert N. Jordan, *President*

Phones: AL 5-5421—AL 5-5422

B. H. Stief Jewelry Co.

214-216 Sixth Avenue, North
Nashville, Tennessee

Jewelers Since 1857

B. & W. Cafeteria, Inc.

222 Sixth Avenue, North
Nashville, Tennessee

Private Dining Rooms by Reservation

National Stores Corp.

THE BRIGHTEST SPOT
ON THE SQUARE

Nashville's Largest
Cash Department Store

Past and Present
Masters at Keeping Prices
Down

M. N. Young & Company

Phone AL 5-5458

For Real Estate and Insurance Needs
Consult Us

603 Commerce Union Bank Building
Nashville, Tennessee

Career Opportunity for High Type Young Men

AMERICAN NATIONAL INSURANCE CO.

CLAUDE S. HORNER, *Manager*

930 Third National Bank Building
Nashville, Tennessee

Phone CH 2-0434

OVER THREE BILLIONS OF LIFE INSURANCE IN FORCE

St. Bernard "Washed Coal"

CLEAN — HOT — ECONOMICAL

ST. BERNARD COAL COMPANY

2400 Charlotte Ave. Phone ALpine 6-3101

Anderson and Gore Construction Co.

GENERAL CONTRACTORS

Residential—Commercial—Industrial

407 Union Street

NASHVILLE, TENNESSEE

Herbert L. Harper '49 Ph. AL 5-8319

Butts Realty Co.

SALES LEASES

Commercial and Industrial Properties

Phone CH 2-7355

205 Third Ave., N. Nashville, Tenn.

Norvell and Wallace

Quality Lumber Since 1880

Compliments of

A FRIEND

Fitts & Crawford

Flowers

Phone BR 7-5946

2816 West End Ave. Nashville, Tenn.

Hillview Garage and Service Station

CONOCO PRODUCTS

Hillsboro and Crestmoor
Nashville 12, Tennessee
CY 2-1026

Road Service
Tune Up and Brake Service
Fender Work and Painting

CURREY'S INC.

Wholesale Distributors

1600 McGavock Street
Nashville, Tennessee
Phone AL 5-7331

Owner and Manager, H. Kelley Currey

Nashville's

Leading Coffee Value

"FIT FOR A KING"

Freshly Roasted
Freshly Ground

"Always Good"

Favorite for Over 50 Years

SOLD ONLY IN

H. G. HILL STORES

ALLOWAY'S

TABLE TEST

EGGS—POULTRY—MEATS

At Your Grocer

ENGLERT ENGINEERING CO.

Fabricators and Erectors of Structural Steel, Ornamental Iron, Steel Stairs, Elevators & Conveyors

805 Sixth Avenue, North
Nashville, Tenn. Phone AL 6-2185

NORWOOD LAUNDRY AND CLEANERS

For Quality

Church Street at Sixteenth Avenue

Drive-in Service

ALLEN AGENCY

General Insurance

Miss Jennie Allen — H. Stanley Allen
Matt B. Thornton — West H. Morton, Jr.
147 Fourth Avenue, North — Nashville 3, Tenn.
Telephones: Office AL 6-5156 and AL 6-5157

Compliments of

BILLINGS BEAUTY SHOP

O. E. Billings, *Proprietor*
2810 Granny White Road
Phone AM 9-4559

Taystee Bread

For Taystee Toast

GRANNY WHITE SERVICE STATION AND GARAGE

James W. Corder, *Proprietor*
2601 Granny White Road — Phone CY 2-3400
Nashville, Tennessee

R. PEYTON ALSUP

The Penn Mutual Life Insurance Company
1114 Sudekum Building — Nashville, Tenn.
Telephone AL 4-3341

MAYO'S

Hickory Smoked Sausage

Charlotte Road — Route No. 2
Nashville, Tennessee

Compliments of

A FRIEND

GRANNY WHITE CLEANERS

Office and Plant 2704 12th Avenue, South

Phone CY 7-8161

REALE JEWELRY CO.

706 Church Street — Phone AL 5-8353
Nashville 3, Tenn.
Authorized Dealer for Keepsake Diamonds
Bob Draper, Class of '35

TURRENTINE REALTY CO.

Sales—Insurance—Loans—Auctions

2915 Nolensville Road
Phone CH 2-2651
Member of Nashville Real Estate Board

Compliments of

Coles & Waller Jewelers

519 Union Street
Nashville, Tennessee

Your Life-Long Happiness Begins with Our Wedding Invitations or Announcements

KING PRINTING CO.

1408 Church Street — Nashville, Tennessee

Williams' Restaurant Service, Inc.

Commercial Food Service Equipment
Hotels, Restaurants, Schools

Little Bros. Service Station

Gas, Oil, Tires, Tubes and Batteries
24 Hour Service

Phone CY 2-4433 — 2614-16 Franklin Road

To our many friends at Lipscomb from

WKDA

1240 KC—Your Community Station

WAVE-MONT
Service Station and Garage

General Auto Repairing

J. E. YEARWOOD
2607 Twelfth Avenue, South
Nashville, Tennessee

Melfi's Restaurant
KING OF PIZZA
Complete Menu and Plenty of Parking Space
1923 Division Street Nashville, Tennessee

Hibbetts Shell Service
Every Customer a Friend
2100 8th Avenue, S. Phone AM 9-4196

Congratulations and Best Wishes from
Red Ace Petroleum Company

Pope's Pharmacy
Phone AL 6-6951
2928 Nolensville Road Nashville, Tenn.
Have your prescription filled without leaving your car at our prescription drive-in window.

E. J. Sain Jewelry Co.
Phone AL 6-0356
327 Deaderick Street Nashville, Tennessee

Mittwede Insurance Agency
"All Forms of Insurance"
Telephones AL 4-0586, BR 7-5788-J
1908 Church Street Nashville, Tennessee

TOMMY'S
Boat and Sport Shop
1206 Gallatin Road Nashville, Tennessee

Everett Beasley, Inc.
Wholesale Dry Goods
Phone AL 5-1806
332 Public Square Nashville, Tennessee

Compliments of
Melrose Grill
Serving Breakfast, Luncheons, Dinner
Open 6:30 A.M. til 10 P.M.
Located in the Melrose Theatre Building

Compliments of
Tennessee Real Estate Co.

J. P. Brown Drug Stores
"Reliable Prescriptions"

Compliments of
Shackelford Buick Co.

Collins & Cooley
PHOTOGRAPHS
Commercial and News Pictures
12th and Broad Phone AL 5-1512

Gifts *Antiques*
Harpeth Gallery
4104 Hillsboro Road
Decorations *Stationery*

Meador and Heise Pharmacy
Prescription Center
2209 Hillsboro Road Phone CY 2-0652
Nashville, Tennessee

Whitsett Esso Service
Complete Automobile Service
CY 2-9234
2732 Franklin Road Nashville, Tenn.

HARLEY-HOLT CO.

Good Furniture

Since

1910

Compliments of

NILE YEARWOOD

BILTMORE HOTEL COURT AND RESTAURANT

Phone CY 7-8541

Television and Phone Each Room—Circulating Ice Water—Completely Air Conditioned

2400 Franklin Road

Nashville, Tennessee

GEORGE SPAIN MOTOR COMPANY

New and Used Cars

Phone AL 5-0526—AL 5-0527
Res. AM 9-4774

Lafayette St. at Sixth Ave., S.
Nashville, Tenn.

Compliments of

JAYNES QUALITY MARKET

Compliments of

ANDERSON FISH & OYSTER CO.

JOE'S DRIVE IN

at
4000 Hillsboro Road

"EVERYBODY GOES TO JOE'S"

Phone CY 2-9248 *Ample Parking Space*

Patronize Our Advertisers